

---

Compositional analysis of the Residual Waste Deposited by  
Householders at Leicestershire Recycling and Household Waste Sites

---

**2009/10 Final Report**



**WastesWork**

## Executive Summary

---

This piece of work was commissioned by Leicestershire County Council to complement the waste analyses being carried out on samples of kerbside collected household waste, recycling and composting. The sampling at seven of the County's Recycling and Household waste Sites (RHWS) was carried out over four time periods to represent autumn, winter, spring and summer. The data from each season has been brought together in this report to provide the County Council with a greater understanding of the composition of the residual waste brought by households to RHWS.

The aims of this project were to:

- Identify materials that households are not recycling
- Identify potential new streams of recycling at RHWS
- Help focus resources to increase recycling rates and meet LATS requirements

For each season the fieldwork was carried out over a two week period by a team of three analysts.

The WastesWork team would like to thank staff at each of the RHWS for all the help that enabled this project to run smoothly and efficiently.

Fieldwork Manager: Barrie Knapp  
Lead Analysts: Charlotte Rayner, Darren Crowley  
Data: Madison Knapp  
Reporting: Sarah Knapp

Report reference: LCC\_\_RHWS\_final\_report\_rev03 © WastesWork Ltd 2010  
Produced by WastesWork Ltd, 9a Market Street, Wem, Shropshire, SY4 5EA

# Table of Contents

---

Executive Summary .....	i
Key Points (KP).....	ii
<i>BACKGROUND</i> .....	ii
<i>METHOD</i> .....	ii
<i>RESULTS</i> .....	ii
1. Introduction.....	1
<i>BACKGROUND</i> .....	1
<i>SAMPLING</i> .....	1
<i>ANALYSING THE WASTE</i> .....	2
2. Overall results for the Leicestershire .....	2
<i>VISITORS</i> .....	2
<i>WEIGHT OF WASTE</i> .....	3
<i>KEY OVERALL RESULTS FOR AUTUMN</i> .....	12
<i>KEY OVERALL RESULTS FOR WINTER</i> .....	12
<i>KEY OVERALL RESULTS FOR SPRING</i> .....	12
<i>KEY OVERALL RESULTS FOR SUMMER</i> .....	13
<i>A COMPARISON OF THE KEY RESULTS WITH THE 2007/08 DATA</i> .....	13
Appendix A Average results for autumn 2009, winter, spring and summer 2010.....	14
Appendix B Results for each RHWS autumn 2010.....	27
Appendix C Results for each RHWS Winter 2010.....	42
Appendix D Results for each RHWS Spring 2010.....	57
Appendix E Results for each RHWS Summer 2010 .....	72
Appendix F Results for each RHWS - primary categories.....	87

## Key Points (KP)

---

### ***Background***

- KP.1 This was a four-season waste analysis project that mirrored the project carried out in 2007/2008. The focus was on the residual household waste disposed at Recycling and Household Waste Sites (RHWS) i.e. residual skips only.
- KP.2 Leicestershire has a total of 14 RHWS; the same seven were included in the surveying each season and were those surveyed in 2007/2008.

### ***Method***

- KP.3 As in 2007/2008 each RHWS was surveyed on a weekday and a weekend day. For each site and on each day approximately 40 visitors were sampled. Only those visitors intending to use the residual skips were intercepted. Each visitor was asked for their postcode. They were then asked to place their waste into a specific skip. Once the 40 visitors had been intercepted a cover was placed over the skip ready for it to be transported to Whetstone RHWS, where the sample would be hand sorted.

### ***Results***

- KP.4 In autumn 560 visitors were surveyed and a total of 11 tonnes of waste was sorted. In winter 562 visitors were included in the sampling and a total of 9.5 tonnes of waste was hand sorted. In spring 560 visitors were surveyed and 8.5 tonnes of waste sorted and finally in summer 562 visitors were surveyed and 8.7 tonnes of waste was hand sorted.
- KP.5 The information box below shows the weights per visitor for autumn 2009, winter, spring and summer 2010. The figures in brackets show the equivalent data from the 2007/08 surveys. The results from all seasons suggest that the weights per visitor have decreased compared to 2007/08 data.

	Average kg for week day visitors	Average kg for weekend visitors
Autumn	18kg [21kg]	21kg [20kg]
Winter	15kg [24kg]	19kg [21kg]
Spring	15kg [22kg]	16kg [20kg]
Summer	16kg [19kg]	15kg [23kg]

KP.6 Over the four seasons the three dominant materials in terms of weight were black sacks, carpet/underlay and non-reusable furniture. These three elements made up over 50% of the total weight. In the previous study DIY rubble had also been dominant in terms of weight but in this latest series of surveys weights for DIY rubble were much lower. The weights for carpets/underlay and non-reusable furniture have remained fairly similar to the 2007/08 surveys but the figures for black sacks have significantly reduced.

	Black sack waste	Carpet/underlay	Non reusable furniture	DIY Rubble
Autumn	2.2T [3.5T]	2.5T [1.5T]	1.1T [0.9T]	0.3T [1.1T]
Winter	2.1T [2.5T]	1.6T [1.2T]	1.0T [1.3T]	0.3T [0.6T]
Spring	1.8T [2.0T]	1.1T [1.8T]	1.0T [1.2T]	0.5T [0.4T]
Summer	1.6T [2.3T]	1.9T [1.7T]	0.9T [1.1T]	0.3T [0.9T]

KP.7 The postcodes provided by visitors suggested that householders tended to use the site closest to them. In 2007/08 and 2009/10 visitors to Whetstone RHWS appeared to come from a wider area. Postcodes for Whetstone included LE2, LE3, LE8, LE9 and LE19.

KP.8 The information box below shows that concentrations of potentially recyclable material in the residual waste skips were fairly similar to those seen in 2007/08 (these figures exclude the materials in the black sacks).

	Concentration of potentially recyclable material 2009/2010	Concentration of potentially recyclable material 2007/2008
Autumn	14%	14%
Winter	16%	16%
Spring	14%	22%
Summer	16%	17%

KP.9 In autumn 48% by weight of material brought to the sites would be classified as biodegradable. In winter the figure was 51%, in spring 49% and in summer 48%.

KP.10 Over the four seasons 7.7 tonnes of black sack waste was found in the sampled residual waste skips. In 2007/08 the overall weight of black sacks

in the samples was 10.3T. The final information box shows the concentrations of potentially recyclable material, biodegradables and food waste found in the black sacks.

	Potentially recyclable %	Biodegradable %	Food %
Autumn	29%	67%	37%
Winter	28%	66%	37%
Spring	30%	69%	40%
Summer	26%	67%	41%
Average for 2009/10	28%	67%	38%
Average for 2007/08	31%	65%	35%

# 1. Introduction

---

## ***Background***

Recycling Household Waste Site (RHWS) waste is the second largest household waste stream after kerbside collected household waste in Leicestershire. Leicestershire County Council has 14 RHWS, from which seven sites were selected for surveying. These were the seven sites that had been included in the sampling in 2007/08.

Although the Council holds extensive data on materials recycled at each of the sites and has tonnage data for the residual waste, less is known about the composition of the residual waste, the quantities of material that site visitors could be recycling instead of throwing into the residual waste skips and additional materials that could be diverted. This report presents the results from surveys that were carried out during 2009/2010.

In addition to the surveying carried out at the seven RHWS, sampling had also been carried out on kerbside collected household waste and recycling. The results for that part of the project are included in a separate report.

All phases of the RHWS fieldwork were carried out over a two week period by a team of three analysts. The seven sites covered were:

<b><i>District</i></b>	<b><i>Location</i></b>
<i>Hinckley &amp; Bosworth DC</i>	<i>Barwell</i>
<i>North West Leicestershire DC</i>	<i>Coalville</i>
<i>Charnwood BC</i>	<i>Loughborough</i>
<i>Harborough DC</i>	<i>Market Harborough</i>
<i>Melton BC</i>	<i>Melton Mowbray</i>
<i>Oadby &amp; Wigston DC</i>	<i>Oadby</i>
<i>Blaby DC</i>	<i>Whetstone</i>

At each site sampling was carried out on both a weekday and a weekend day; this was done in order to encompass a cross-section of the site users.

## ***Sampling***

On the sampling collection days, at approximately 5-minute intervals visitors approaching the residual waste skips were stopped and asked if they would consent to being included in a survey. If the person agreed they were asked for their postcode, and then instructed to place their waste into a specific skip. If the visitor had any materials

that they intended to recycle they were asked to continue with this. Approximately 40 visitors were sampled per day per site.

### ***Analysing the waste***

Once the waste from 40 visitors had been collected, a cover was placed over the skip ready for it to be transported to Whetstone RHWS, where the hand sorting would take place. In total the waste from each visitor was hand sorted across 79 material categories.

## **2. Overall results for the Leicestershire**

---

### ***Visitors***

Over the four seasons the residual waste from 2244 visitors was surveyed. The figure for 2007/08 was 2224. As in 2007/08 in most cases, the surveyed visitors appeared to be using the site that was closest to their home. Only the Whetstone RHWS appeared to have a wider catchment area. In each season a small percentage of visitors were unable to provide a postcode.

**Table 2.1: Number of visitors by area of origin (postcode)**

	Autumn visitors		Winter visitors		Spring visitors		Summer visitors	
LE1	2	0%	0	0%	1	0%	0	0%
LE2	34	6%	49	9%	45	8%	59	10%
LE3	16	3%	20	4%	17	3%	14	2%
LE4	2	0%	0	0%	3	1%	2	0%
LE5	2	0%	0	0%	3	1%	0	0%
LE6	7	1%	3	1%	7	1%	4	1%
LE7	9	2%	8	1%	9	2%	4	1%
LE8	20	4%	14	2%	12	2%	15	3%
LE9	54	10%	42	7%	54	10%	36	6%
LE10	31	6%	36	6%	39	7%	39	7%
LE11	48	9%	48	9%	55	10%	55	10%
LE12	21	4%	26	5%	21	4%	22	4%
LE13	57	10%	55	10%	62	11%	56	10%
LE14	17	3%	25	4%	17	3%	22	4%
LE15	3	1%	2	0%	0	0%	0	0%
LE16	63	11%	62	11%	63	11%	63	11%
LE17	6	1%	2	0%	2	0%	2	0%
LE18	50	9%	38	7%	35	6%	36	6%
LE19	9	2%	16	3%	18	3%	13	2%
LE65	2	0%	0	0%	2	0%	0	0%
LE67	69	12%	77	14%	77	14%	77	14%
CV13	10	2%	15	3%	0	0%	13	2%
NN6	1	0%	1	0%	1	0%	2	0%
NN14	7	1%	9	2%	5	1%	9	2%
NN16	1	0%	0	0%	1	0%	0	0%
NG12	1	0%	0	0%	1	0%	0	0%
NG13	1	0%	0	0%	1	0%	0	0%
DE12	2	0%	3	1%	1	0%	1	0%
DE74	1	0%	0	0%	0	0%	0	0%
WV1	1	0%	0	0%	0	0%	0	0%
Not known	13	2%	11	2%	8	1%	18	3%
<b>Total</b>	<b>560</b>	<b>100%</b>	<b>562</b>	<b>100%</b>	<b>560</b>	<b>100%</b>	<b>562</b>	<b>100%</b>

***Weight of waste***

Table 2.2 and Figure 2.1 below give the average weights of the principal waste types found in the residual waste on weekdays and weekends. They also show the comparison between autumn, winter, spring and summer. The figures show that the weights per visitor have fallen over the sampling period from 19.5kg per visitor in autumn to 15.5kg in summer. It has been observed that, as sites become more sophisticated and householders have been able to separate their waste on site, the weight of residual waste per visitor has significantly decreased. In the 2007/08 surveys the average figure for each season was 21kg. The recent waste analysis programmes carried out by WRAP in Scotland and Wales 2009 showed that 19kg was a fairly average figure.

**Table 2.2 Average weights of waste for winter and autumn**

	Autumn			Winter			Spring			Summer		
	we	wd	average	we	wd	average	we	wd	average	we	wd	average
Black sacks	3.9	4.1	4.0	4.1	3.4	3.7	3.2	3.2	3.2	2.7	2.6	2.8
Paper and card	1.0	1.2	1.1	1.4	1.1	1.2	1.7	0.8	1.2	0.9	1.0	0.9
Plastic film	0.4	0.5	0.5	0.5	0.6	0.5	0.5	0.6	0.5	0.5	0.4	0.5
Dense plastic	1.0	1.2	1.1	1.2	0.7	1.0	1.1	1.1	1.1	0.8	1.1	1.0
Textiles	0.7	1.5	1.1	1.4	1.0	1.2	0.8	1.1	1.0	0.9	1.0	1.0
Misc. combustible	9.1	7.1	8.1	6.1	5.9	6.0	4.4	5.1	4.8	6.5	7.2	6.9
Misc. non-combustible	1.7	0.6	1.2	0.9	0.4	0.6	1.4	0.6	1.0	0.6	0.9	0.8
Glass	0.3	0.3	0.3	0.0	0.1	0.1	0.1	0.3	0.2	0.1	0.2	0.2
Ferrous metal	0.3	0.4	0.3	0.4	0.2	0.3	0.2	0.2	0.2	0.1	0.2	0.2
Non-ferrous metal	0.1	0.0	0.1	0.0	0.0	0.0	0.0	0.0	0.0	0.0	0.1	0.0
Putrescibles	1.5	0.7	1.1	1.4	1.2	1.3	1.2	1.1	1.2	0.8	0.5	0.7
Fines	0.3	0.2	0.2	0.7	0.4	0.5	0.5	0.2	0.3	0.3	0.3	0.3
WEEE	0.2	0.3	0.2	0.4	0.1	0.2	0.4	0.2	0.3	0.3	0.2	0.2
Hazardous	0.3	0.1	0.2	0.1	0.0	0.1	0.1	0.0	0.1	0.1	0.1	0.1
<b>Total</b>	<b>20.7</b>	<b>18.2</b>	<b>19.5</b>	<b>18.6</b>	<b>15.1</b>	<b>16.9</b>	<b>15.6</b>	<b>14.6</b>	<b>15.1</b>	<b>14.6</b>	<b>15.8</b>	<b>15.5</b>

**Figure 2.1: average weights for each season**

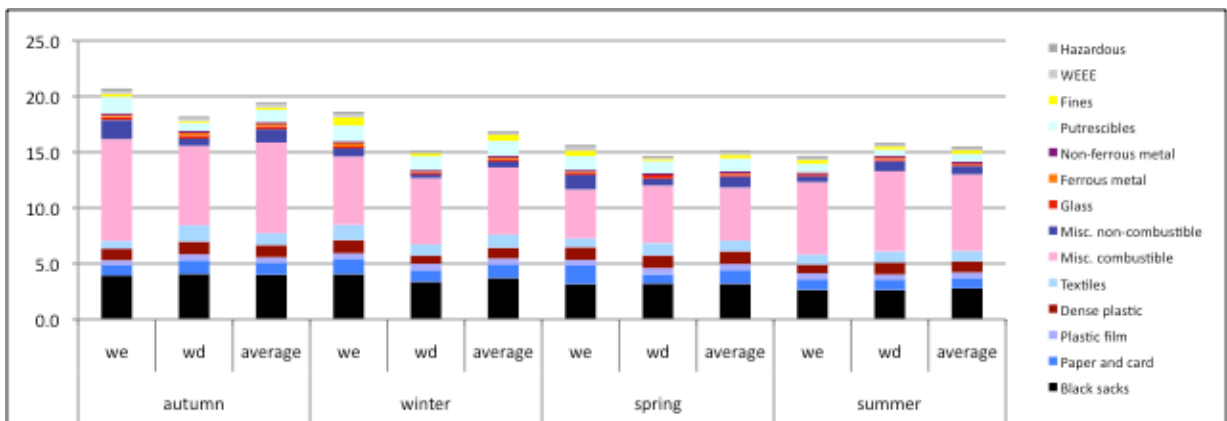

Higher weights of waste were seen in autumn compared to winter, spring and summer, in addition the first three surveys suggested that higher weights arose at weekends compared to weekdays but this was not seen in summer and there was similarly no consistency in the 2007/08 figures.

The following two figures show the results for each of the sampled sites for each season on weekend and weekdays.

Figure 2.2: Weight of waste per visitor at each site

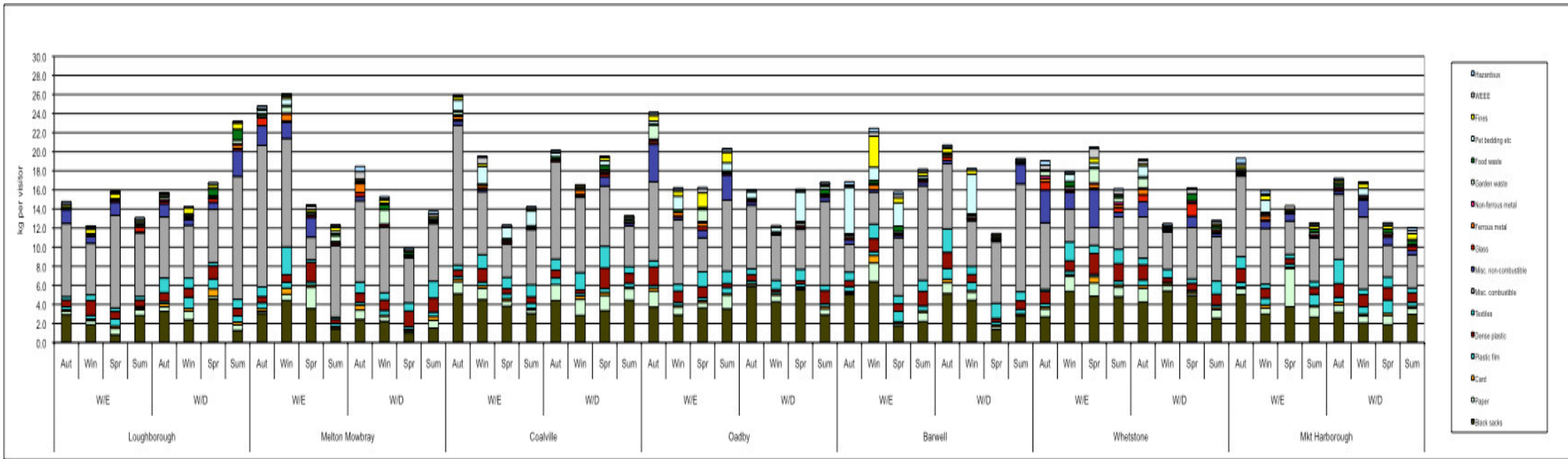
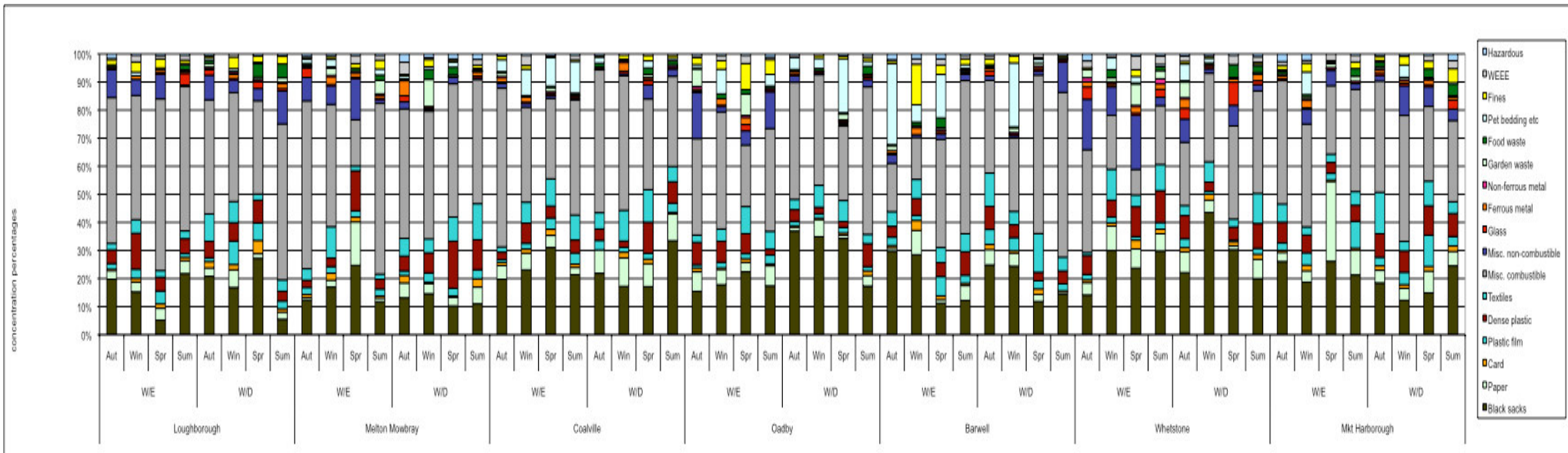

Figure 2.3 below shows the percentage concentrations for each of the principal categories of waste at the 7 different RHWS, for the autumn, winter, spring and summer surveys.

**Figure 2.3: Concentrations for each primary category of waste**



Over all four seasons the results have shown that site users are throwing the correct materials into the residual skips and diverting other materials into the appropriate containers. The autumn 2007 survey highlighted that DIY rubble made up a considerable element of the waste stream, but this was not the case for the 2009/2010 surveys. Aside from black sacks, carpet and underlay made up the greatest weight of material in all seasons.

The Waste and Resources Action Programme (WRAP) have commissioned a number of projects looking into the feasibility of recycling carpet and underlay. There is also a carpet recycling trade association, which is working to increase carpet recycling across the UK. As carpet and underlay currently make up between 12% and 23% of the total weight in the residual skips it may be appropriate to investigate further opportunities to divert this material.

A large amount of black sack waste is being brought to the RHWS, although the tonnage in 2007/08 was significantly higher. [NB a sack is only classified as a black sack if it contains food waste, if the sack does not contain food it is sorted fully.] These sacks often contain material that the visitors could have diverted into their kerbside recycling schemes or the schemes on site. In autumn 29% of the weight in the sacks was recyclable, in winter 28%, in spring 30% and in summer 26%.

The concentration of black sacks found in the waste was consistently 20% of the total weight. Table 2.3 and figure 2.4 show the contents of the black sacks brought to each of the sites on weekdays and weekends. The largest concentration of material in each sack was food waste followed by paper and card.

**Table 2.3a: Contents of the black sacks sorted for each site on a weekday and weekend day**

	Loughborough								Melton Mowbray								Coalville							
	W/E				W/D				W/E				W/D				W/E				W/D			
	Aut	Win	Spr	Sum	Aut	Win	Spr	Sum	Aut	Win	Spr	Sum	Aut	Win	Spr	Sum	Aut	Win	Spr	Sum	Aut	Win	Spr	Sum
Paper	12.4	13.4	17.0	10.1	18.2	12.5	16.5	12.9	12.5	16.3	9.2	11.8	15.4	9.7	10.4	11.3	14.6	16.3	10.8	10.6	14.0	16.0	7.6	12.2
Card	3.2	2.3	4.8	5.6	3.5	3.6	5.9	7.0	8.7	9.5	5.1	5.4	4.2	6.4	3.7	6.3	3.9	4.0	16.0	5.5	4.9	5.3	2.6	7.1
Plastic film	4.7	6.1	7.8	7.0	11.2	7.0	5.4	9.6	7.7	6.8	5.5	6.3	7.1	11.7	8.1	7.6	9.1	6.3	3.7	9.8	5.2	4.2	5.7	8.3
Dense plastic	6.1	4.8	11.9	5.7	8.0	8.5	7.6	8.4	7.5	7.6	6.6	3.0	17.7	11.4	5.0	6.4	6.2	6.3	3.5	9.8	5.0	7.6	7.8	7.0
Textiles	9.4	2.7	16.8	7.4	2.0	1.5	0.8	9.1	1.9	5.4	2.9	0.6	2.3	2.1	7.9	4.0	1.4	2.8	0.4	2.8	2.6	4.8	0.6	0.7
Misc. combustible	8.0	7.2	16.3	16.8	13.6	4.1	4.6	3.8	3.6	15.7	12.8	8.4	8.5	17.7	0.5	2.1	6.9	27.5	23.3	7.3	7.1	3.5	5.5	6.1
Misc. non-combustible	0.0	0.8	0.2	0.0	0.0	0.2	0.6	0.3	0.7	0.0	1.0	0.0	0.2	2.0	0.2	2.3	6.1	0.9	0.0	1.8	0.0	0.0	0.9	5.4
Glass	7.6	7.0	0.5	11.9	2.8	2.6	29.5	0.4	2.1	3.3	1.1	4.9	1.1	1.9	3.2	2.5	1.9	3.2	3.4	12.8	12.9	5.3	9.0	1.0
Ferrous metal	1.3	0.9	3.3	2.2	2.2	6.0	5.2	0.8	2.1	4.1	1.4	0.9	2.0	2.3	0.7	3.8	3.9	2.4	3.1	2.1	1.3	1.9	3.3	6.0
Non-ferrous metal	1.4	1.0	0.5	1.7	1.0	2.0	1.4	0.5	0.5	4.3	0.6	2.7	0.6	5.1	1.4	3.1	1.1	0.3	0.9	0.9	0.5	1.6	2.1	2.2
Garden waste	0.0	1.1	0.0	0.0	0.0	0.0	0.0	0.0	0.0	0.0	0.0	0.0	0.1	4.6	1.4	0.0	3.0	0.0	0.0	0.0	0.0	0.0	0.0	0.1
Food waste	44.0	49.9	14.9	29.7	34.5	34.6	21.0	44.9	46.1	24.3	51.6	53.3	35.2	20.1	54.5	40.6	41.7	28.1	31.1	29.1	44.8	37.4	46.7	41.9
Pet bedding etc	0.0	1.4	0.0	0.0	0.0	15.0	1.4	0.0	0.2	1.3	0.0	0.0	0.0	2.4	0.6	6.7	0.0	0.0	2.3	2.9	0.0	0.0	3.8	0.0
Fines	1.8	1.4	1.6	1.0	2.9	2.1	0.0	2.0	6.5	1.2	2.1	2.5	3.6	1.6	1.7	1.5	0.0	1.5	1.4	2.7	1.2	7.3	0.0	2.0
WEEE	0.0	0.0	4.5	0.5	0.0	0.0	0.0	0.0	0.1	0.0	0.0	0.1	0.1	0.9	0.5	1.5	0.1	0.0	0.1	1.9	0.5	0.4	4.2	0.0
Hazardous	0.0	0.0	0.0	0.5	0.0	0.3	0.1	0.3	0.0	0.4	0.1	0.0	1.9	0.1	0.0	0.2	0.2	0.4	0.0	0.1	0.0	4.6	0.0	0.3
<b>Total</b>	<b>100</b>	<b>100</b>	<b>100</b>	<b>100</b>	<b>100</b>	<b>100</b>	<b>100</b>	<b>100</b>	<b>100</b>	<b>100</b>	<b>100</b>	<b>100</b>	<b>100</b>	<b>100</b>	<b>100</b>	<b>100</b>	<b>100</b>	<b>100</b>	<b>100</b>	<b>100</b>	<b>100</b>	<b>100</b>	<b>100</b>	<b>100</b>

**Table 2.3b: Contents of the black sacks sorted for each site on a weekday and weekend day**

	Oadby								Barwell							
	W/E				W/D				W/E				W/D			
	Aut	Win	Spr	Sum	Aut	Win	Spr	Sum	Aut	Win	Spr	Sum	Aut	Win	Spr	Sum
Paper	21.6	8.6	18.1	14.0	19.7	12.8	11.4	10.1	11.1	23.9	6.0	10.5	14.4	14.0	15.5	9.6
Card	7.4	4.8	3.7	4.7	6.2	6.9	4.0	4.0	5.0	6.0	3.5	4.1	6.2	4.7	5.7	4.0
Plastic film	9.1	5.3	5.5	6.2	9.1	9.7	5.6	7.6	6.3	5.0	8.3	6.0	5.2	6.3	6.0	6.2
Dense plastic	8.5	9.8	12.8	6.6	6.2	9.5	4.2	7.5	7.7	8.5	6.1	7.3	7.8	6.0	7.9	5.6
Textiles	0.4	0.9	1.1	0.5	0.3	1.6	3.4	6.2	2.0	1.0	8.4	0.3	0.9	1.3	2.8	1.8
Misc. combustible	16.3	5.9	4.5	10.0	0.3	0.8	8.5	10.6	9.3	3.4	3.5	6.1	1.6	17.6	10.8	5.1
Misc. non-combustible	0.0	0.9	0.0	0.0	0.0	0.0	0.8	0.0	1.2	0.3	0.0	3.6	4.2	0.4	5.0	0.0
Glass	3.9	5.5	1.7	7.1	0.8	13.0	3.9	4.6	5.5	13.1	0.0	13.6	3.5	2.1	7.1	5.1
Ferrous metal	4.4	1.7	1.0	1.5	2.4	3.3	2.3	1.7	3.8	4.7	0.0	0.8	3.9	3.2	2.8	0.5
Non-ferrous metal	0.6	0.9	1.4	1.2	0.6	2.6	0.9	1.1	1.2	1.1	0.4	0.8	1.7	1.2	1.1	1.4
Garden waste	0.0	0.0	0.1	0.0	0.0	0.0	0.0	0.0	0.9	0.0	0.5	1.1	0.0	0.0	0.0	0.7
Food waste	25.9	47.6	47.6	47.1	47.9	38.6	47.8	31.5	44.4	28.6	61.3	41.3	36.6	32.6	32.2	57.3
Pet bedding etc	0.0	6.3	0.7	0.0	1.2	0.0	3.8	11.1	0.6	4.1	0.0	2.0	10.9	8.8	0.2	1.6
Fines	1.8	1.5	0.7	1.1	5.1	1.0	2.2	3.0	0.8	0.0	1.5	1.2	2.2	1.7	0.1	0.8
WEEE	0.0	0.2	1.0	0.0	0.0	0.0	0.5	0.0	0.0	0.2	0.0	1.3	0.0	0.0	0.2	0.0
Hazardous	0.0	0.2	0.1	0.0	0.0	0.2	0.7	0.8	0.1	0.0	0.3	0.0	0.9	0.2	2.5	0.3
<b>Total</b>	<b>100</b>	<b>100</b>	<b>100</b>	<b>100</b>	<b>100</b>	<b>100</b>	<b>100</b>	<b>100</b>	<b>100</b>	<b>100</b>	<b>100</b>	<b>100</b>	<b>100</b>	<b>100</b>	<b>100</b>	<b>100</b>

**Table 2.3c: Contents of the black sacks sorted for each site on a weekday and weekend day**

	Whetstone								Mkt Harborough							
	W/E				W/D				W/E				W/D			
	Aut	Win	Spr	Sum	Aut	Win	Spr	Sum	Aut	Win	Spr	Sum	Aut	Win	Spr	Sum
Paper	16.1	16.6	10.7	7.1	14.6	7.5	12.2	10.7	21.8	11.3	22.6	11.0	20.3	14.3	16.0	14.3
Card	5.9	3.3	12.1	4.8	5.4	5.5	4.0	5.9	4.0	4.4	5.1	4.5	14.9	4.1	3.2	11.8
Plastic film	7.7	5.3	3.2	5.2	7.5	3.5	4.2	5.7	7.3	10.5	6.2	5.5	4.2	11.6	7.0	8.8
Dense plastic	5.8	11.9	4.7	8.3	7.3	4.1	5.4	4.7	6.0	8.4	7.3	8.7	13.2	8.9	7.8	10.5
Textiles	3.7	0.0	7.1	0.3	1.5	0.6	2.3	7.8	2.5	0.1	2.2	2.8	8.3	1.1	1.5	5.8
Misc. combustible	2.1	4.6	14.5	19.2	8.3	12.8	6.1	1.2	10.8	2.1	1.0	11.9	8.6	4.0	11.4	9.3
Misc. non-combustible	0.9	0.0	2.5	0.0	0.1	0.5	0.0	0.0	2.6	0.0	0.0	0.0	0.6	0.5	0.0	0.0
Glass	5.8	3.0	4.8	3.1	6.1	17.2	10.2	5.2	8.9	0.5	0.9	0.9	3.2	1.0	5.9	5.2
Ferrous metal	2.3	3.2	0.9	4.0	4.6	2.9	3.0	6.4	0.0	0.2	1.3	1.3	2.1	1.5	1.0	4.0
Non-ferrous metal	1.5	1.2	0.5	1.3	3.8	2.6	2.2	0.7	0.7	1.8	1.0	0.9	0.9	0.9	1.2	0.6
Garden waste	0.0	0.0	0.0	0.0	0.0	0.0	0.0	0.0	0.0	0.0	0.0	0.8	0.0	0.0	0.0	0.0
Food waste	42.0	49.7	20.4	42.1	35.2	41.2	43.6	45.3	27.1	51.2	50.8	48.7	19.8	41.8	42.9	26.6
Pet bedding etc	0.0	0.0	13.3	3.4	4.1	0.0	4.3	4.5	2.2	0.0	0.0	0.2	0.0	0.0	0.0	0.0
Fines	3.5	0.7	1.1	1.1	1.1	1.4	1.0	0.7	5.0	9.4	1.5	1.8	0.5	2.3	1.4	1.8
WEEE	0.7	0.1	4.0	0.0	0.0	0.0	1.6	0.4	1.0	0.0	0.0	0.5	2.9	7.0	0.1	0.9
Hazardous	1.9	0.3	0.1	0.0	0.1	0.1	0.0	1.0	0.1	0.0	0.0	0.4	0.5	0.8	0.4	0.3
<b>Total</b>	<b>100</b>	<b>100</b>	<b>100</b>	<b>100</b>	<b>100</b>	<b>100</b>	<b>100</b>	<b>100</b>	<b>100</b>	<b>100</b>	<b>100</b>	<b>100</b>	<b>100</b>	<b>100</b>	<b>100</b>	<b>100</b>

Figure 2.4: Contents of the black sacks sorted for each site on a weekday and weekend day

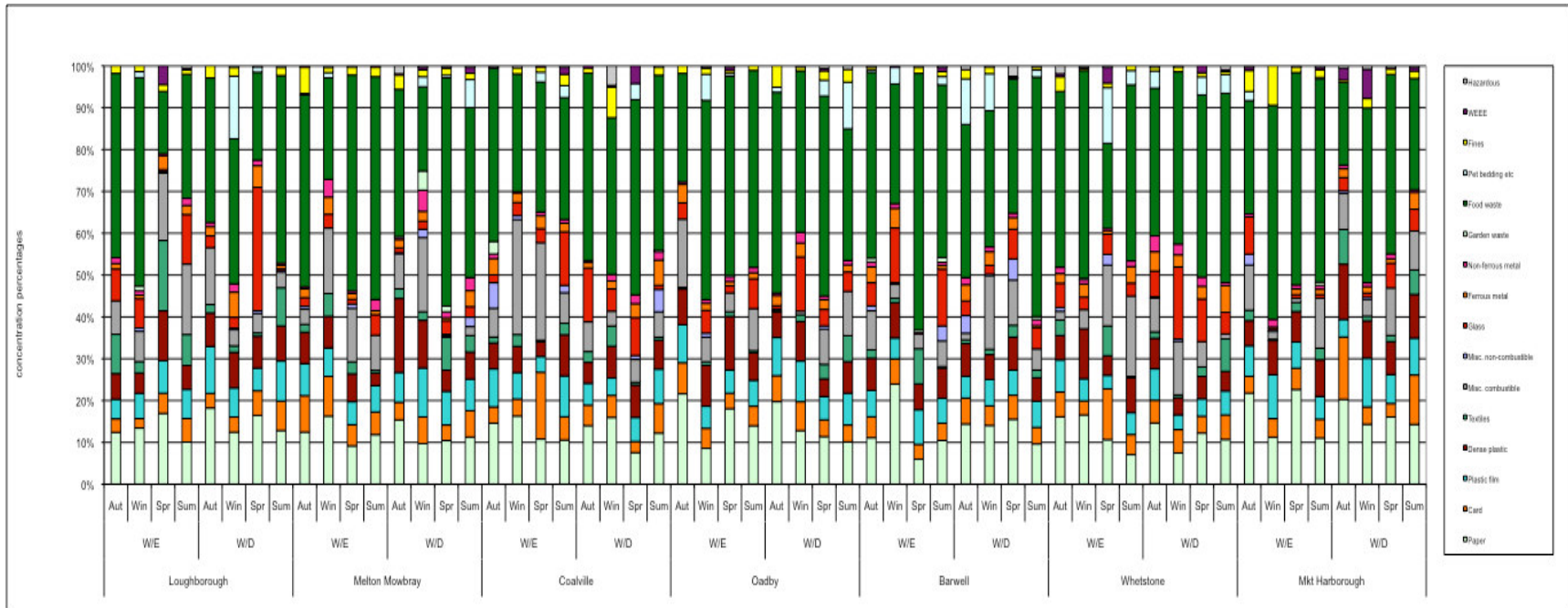

### ***Key overall results for autumn***

- 560 visitors participated in the survey
- 560 visitors brought 11 tonnes of material for disposal
- The average weight of waste per visitor was 19kg
- Equal weights of waste were brought by the visitors on a weekday and a weekend day
- Materials with the greatest weights were:
  - Carpet and underlay
  - Non reusable furniture
  - Black sack waste
- Kitchen waste in black sacks made up 21% of the total weight of the combined samples. 29% of the black sack waste could have been recycled; this does not include food waste
- 14% of the total weight of waste was potentially recyclable. Cardboard and reusable clothes dominated the weight
- 46% of the waste brought to the average Leicestershire County Council RHWS would be classified as biodegradable.

### ***Key overall results for winter***

- 562 visitors participated in the survey
- 562 visitors brought 9.5 tonnes of material for disposal
- The average weight of waste per visitor was 17kg
- Week day visitors had lower weights of waste than the weekend visitors.
- Materials with the greatest weights were:
  - Carpet and underlay
  - Non reusable furniture
  - Black sack waste
- Kitchen waste in black sacks made up 22% of the total weight of the combined samples. 28% of the black sack waste could have been recycled; this does not include food waste
- 16% of the total weight of waste was potentially recyclable. Textiles and reusable furniture dominated this weight
- 51% of the waste brought to the average Leicestershire County Council RHWS would be classified as biodegradable.

### ***Key overall results for spring***

- 562 visitors participated in the survey
- 562 visitors brought 8.5 tonnes of material for disposal
- The average weight of waste per visitor was 15kg
- Week day visitors had lower weights of waste than the weekend visitors.
- Materials with the greatest weights were:
  - Carpet and underlay
  - Non reusable furniture
  - Black sack waste
- Kitchen waste in black sacks made up 21% of the total weight of the combined samples. 30% of the black sack waste could have been recycled; this does not include food waste
- 14% of the total weight of waste was potentially recyclable. Textiles and reusable furniture dominated this weight

- 49% of the waste brought to the average Leicestershire County Council RHWS would be classified as biodegradable.

### ***Key overall results for summer***

- 562 visitors participated in the survey
- 562 visitors brought 8.7 tonnes of material for disposal
- The average weight of waste per visitor was 16kg
- Week day visitors had slightly higher weights of waste than the weekend visitors.
- Materials with the greatest weights were:
  - Carpet and underlay
  - Non reusable furniture
  - Black sack waste
- Kitchen waste in black sacks made up 18% of the total weight of the combined samples. 26% of the black sack waste could have been recycled; this does not include the food waste.
- 16% of the total weight of waste was potentially recyclable. Reusable furniture dominated this weight
- 48% of the waste brought to the average Leicestershire County Council RHWS would be classified as biodegradable.

### ***A comparison of the key results with the 2007/08 data***

	<b>2009/2010</b>	<b>2007/2008</b>
Visitors sampled	2244	2224
Weight of waste sampled	38T	48T
Average weight per visitor	17kg	21kg
Materials with the greatest weights	Carpet and underlay Non reusable furniture Black sack kitchen waste	Carpet and underlay Non reusable furniture Black sack kitchen waste DIY rubble
Concentration of kitchen waste black sacks	20%	22%
Recyclable materials in the black sacks	28%	31%
Biodegradable materials in the black sacks	67%	65%
Potentially recyclable materials in total sample	15%	17%
Biodegradable material in the total sample	49%	46%

## **Appendix A Average results for autumn 2009, winter, spring and summer 2010**

Table A1: Average for all 7 sites on a weekday - autumn

Primary category	Sub-category	October week day average				
		Weight	Concentration %		kg per visitor	
Black sacks	Waste for normal kerbside collection	1142.90	22.41	22.41	4.08	4.08
Paper and card	Newspaper and magazines	34.27	0.67	6.69	0.12	1.22
	Directories and catalogues exc. yellow pages	79.98	1.57		0.29	
	Junk mail and other recyclable paper	45.99	0.90		0.16	
	Paper packaging	10.97	0.22		0.04	
	Wall paper and other non recyclable paper	97.09	1.90		0.35	
	Liquid cartons	0.50	0.01		0.00	
	Cardboard non corrugated	33.20	0.65		0.12	
	Cardboard corrugated	39.33	0.77		0.14	
	Plastic film	Refuse sacks and other plastic film	127.30		2.50	
Carrier bags and packaging film		21.13	0.41	0.08		
Dense plastic	PET bottles	2.47	0.05	6.35	0.01	1.16
	HDPE bottles	3.30	0.06		0.01	
	PVC bottles	0.00	0.00		0.00	
	Other rigid plastic packaging	50.10	0.98		0.18	
	Polystyrene	35.77	0.70		0.13	
	Video tapes/ music tapes	20.78	0.41		0.07	
	CDs, DVDs	12.77	0.25		0.05	
	Other rigid plastic	137.92	2.70		0.49	
	Other reusable rigid plastic items	60.47	1.19		0.22	
Textiles	Reusable clothes	78.29	1.54	7.97	0.28	1.45
	Other reusable textiles	57.59	1.13		0.21	
	Non reusable	270.27	5.30		0.97	
Misc. combustible	Reusable shoes, belts, bags	47.97	0.94	39.14	0.17	7.13
	Wood and cork packaging	4.24	0.08		0.02	
	Wood and cork non packaging	132.98	2.61		0.47	
	Kitchen units	0.00	0.00		0.00	
	Reusable furniture	83.91	1.65		0.30	
	Non reusable furniture	618.15	12.12		2.21	
	Carpet, underlay and carpet floor tiles	999.55	19.60		3.57	
	Sanitary waste	0.59	0.01		0.00	
	Nappies	33.03	0.65		0.12	
	Other combustible	75.42	1.48		0.27	
	Misc. non-combustible	Ceramics	31.86		0.62	
Hardcore		15.02	0.29	0.05		
Other DIY rubble		48.95	0.96	0.17		
Other non-combustible		84.28	1.65	0.30		
Glass	Brown glass containers	1.19	0.02	1.60	0.00	0.29
	Green glass containers	10.76	0.21		0.04	
	Clear glass containers	8.63	0.17		0.03	
	Plate glass	2.92	0.06		0.01	
	Other reusable glass items - list	25.18	0.49		0.09	
	Light bulbs	0.64	0.01		0.00	
	Other glass	32.34	0.63		0.12	
Ferrous metal	Ferrous food and beverage cans	0.83	0.02	1.99	0.00	0.36
	Aerosols	3.47	0.07		0.01	
	Other packaging	6.37	0.12		0.02	
	Reusable ferrous items	35.45	0.70		0.13	
	Other ferrous	55.59	1.09		0.20	
Non-ferrous metal	Non-ferrous food and beverage cans	0.55	0.01	0.19	0.00	0.03
	Aerosols	0.65	0.01		0.00	
	Foil	0.52	0.01		0.00	
	Other packaging	0.00	0.00		0.00	
	Reusable non ferrous items	4.94	0.10		0.02	
Putrescibles	Raw fruit and vegetable matter	0.00	0.00	4.06	0.00	0.74
	Cooked or prepared food	38.14	0.75		0.14	
	Green garden waste	20.03	0.39		0.07	
	Woody garden waste	0.00	0.00		0.00	
	Soil	42.22	0.83		0.15	
	Other putrescibles	106.82	2.09		0.38	
Fines	Particles <10mm	49.49	0.97	0.97	0.18	0.18
WEEE	White goods - list type	0.00	0.00	1.45	0.00	0.26
	Other electrical items - list	54.00	1.06		0.19	
	Computers	1.10	0.02		0.00	
	Televisions	0.00	0.00		0.00	
	Other large electronic items - list	0.88	0.02		0.00	
	Mobile phones	0.13	0.00		0.00	
	Other small electronic items - list	17.83	0.35		0.06	
Hazardous	Paint cans	21.25	0.42	0.73	0.08	0.13
	Oil	3.62	0.07		0.01	
	Gas bottles	0.00	0.00		0.00	
	Lead Acid Batteries	1.30	0.03		0.00	
	Other batteries	0.55	0.01		0.00	
	Clinical waste	0.00	0.00		0.00	
	Pesticides	0.00	0.00		0.00	
	Asbestos	0.00	0.00		0.00	
	Ink cartridges	0.08	0.00		0.00	
	Other potentially hazardous materials	10.23	0.20		0.04	
	<b>Total</b>		<b>5099.00</b>		<b>100.00</b>	

\* The waste in these black sacks is a mixture of household residual waste including: food, packaging, textiles etc - the usual materials put in the kitchen bin.

Table A2: Average for all 7 sites on a weekday – winter

Primary category	Sub-category	February week day average							
		Weight	Concentration %	kg per visitor					
Black sacks	Waste for normal kerbside collection	951.96	22.32	22.32	3.38	3.38			
Paper and card	Newspaper and magazines	28.97	0.68	6.96	0.10	1.05			
	Directories and catalogues exc. yellow pages	36.14	0.85		0.13				
	Junk mail and other recyclable paper	29.17	0.68		0.10				
	Paper packaging	4.62	0.11		0.02				
	Wall paper and other non recyclable paper	143.49	3.36		0.51				
	Liquid cartons	0.52	0.01		0.00				
	Cardboard non corrugated	16.35	0.38		0.06				
	Cardboard corrugated	37.65	0.88		0.13				
	Refuse sacks and other plastic film	147.83	3.47		0.52				
Plastic film	Carrier bags and packaging film	9.65	0.23	3.69	0.03	0.56			
	PET bottles	1.94	0.05	4.92	0.01	0.74			
Dense plastic	HDPE bottles	2.04	0.05		0.01				
	PVC bottles	0.10	0.00		0.00				
	Other rigid plastic packaging	26.45	0.62		0.09				
	Polystyrene	35.47	0.83		0.13				
	Video tapes/ music tapes	10.74	0.25		0.04				
	CDs, DVDs	7.90	0.19		0.03				
	Other rigid plastic	68.46	1.61		0.24				
	Other reusable rigid plastic items	56.90	1.33		0.20				
	Reusable clothes	38.37	0.90	6.57	0.14	0.99			
Textiles	Other reusable textiles	42.62	1.00	0.15					
	Non reusable	199.05	4.67	0.71					
	Reusable shoes, belts, bags	105.84	2.48	0.38	39.27	5.94			
Misc. combustible	Wood and cork packaging	2.67	0.06	0.01					
	Wood and cork non packaging	37.28	0.87	0.13					
	Kitchen units	0.00	0.00	0.00					
	Reusable furniture	128.30	3.01	0.45					
	Non reusable furniture	261.47	6.13	0.93					
	Carpet, underlay and carpet floor tiles	1012.86	23.75	3.59					
	Sanitary waste	0.00	0.00	0.00					
	Nappies	0.11	0.00	0.00					
	Other combustible	126.07	2.96	0.45					
	Misc. non-combustible	Ceramics	19.37	0.45			2.82	0.07	0.43
		Hardcore	0.00	0.00			0.00		
		Other DIY rubble	39.00	0.91			0.14		
		Other non-combustible	61.89	1.45	0.22				
Glass	Brown glass containers	5.01	0.12	0.56	0.02	0.08			
	Green glass containers	0.51	0.01		0.00				
	Clear glass containers	4.19	0.10		0.01				
	Plate glass	0.00	0.00		0.00				
	Other reusable glass items - list	4.09	0.10		0.01				
	Light bulbs	0.48	0.01		0.00				
	Other glass	9.47	0.22		0.03				
Ferrous metal	Ferrous food and beverage cans	5.46	0.13	1.29	0.02	0.20			
	Aerosols	0.50	0.01		0.00				
	Other packaging	0.00	0.00		0.00				
	Reusable ferrous items	29.29	0.69		0.10				
	Other ferrous	19.90	0.47		0.07				
Non-ferrous metal	Non-ferrous food and beverage cans	0.47	0.01	0.22	0.00	0.03			
	Aerosols	0.10	0.00		0.00				
	Foil	0.00	0.00		0.00				
	Other packaging	0.00	0.00		0.00				
	Reusable non ferrous items	2.15	0.05		0.01				
	Other non-ferrous	6.73	0.16		0.02				
Putrescibles	Raw fruit and vegetable matter	9.90	0.23	8.15	0.04	1.23			
	Cooked or prepared food	24.73	0.58		0.09				
	Green garden waste	60.90	1.43		0.22				
	Woody garden waste	0.00	0.00		0.00				
	Soil	19.16	0.45		0.07				
	Other putrescibles	233.08	5.47		0.83				
Fines	Particles <10mm	100.29	2.35	2.35	0.36	0.36			
WEEE	White goods - list type	0.00	0.00	0.61	0.00	0.09			
	Other electrical items - list	18.03	0.42		0.06				
	Computers	1.52	0.04		0.01				
	Televisions	0.00	0.00		0.00				
	Other large electronic items - list	4.63	0.11		0.02				
	Mobile phones	0.56	0.01		0.00				
	Other small electronic items - list	1.32	0.03		0.00				
Hazardous	Paint cans	10.53	0.25	0.26	0.04	0.04			
	Oil	0.00	0.00		0.00				
	Gas bottles	0.00	0.00		0.00				
	Lead Acid Batteries	0.00	0.00		0.00				
	Other batteries	0.14	0.00		0.00				
	Clinical waste	0.00	0.00		0.00				
	Pesticides	0.00	0.00		0.00				
	Asbestos	0.00	0.00		0.00				
	Ink cartridges	0.00	0.00		0.00				
	Other potentially hazardous materials	0.30	0.01		0.00				
<b>Total</b>		<b>4264.69</b>	<b>100.00</b>	<b>100.00</b>	<b>15.12</b>	<b>15.12</b>			

Table A3: Average for all 7 sites on a weekday – spring

Primary category	Sub-category	Weight	April week day average			
			Concentration %	kg per visitor		
Black sacks	Waste for normal kerbside collection	902.51	22.02	22.02	3.22	3.22
Paper and card	Newspaper and magazines	18.95	0.46	5.66	0.07	0.83
	Directories and catalogues exc. yellow pages	15.16	0.37		0.05	
	Junk mail and other recyclable paper	37.58	0.92		0.13	
	Paper packaging	9.89	0.24		0.04	
	Wall paper and other non recyclable paper	73.59	1.80		0.26	
	Liquid cartons	0.50	0.01		0.00	
	Cardboard non corrugated	23.04	0.56		0.08	
	Cardboard corrugated	53.28	1.30		0.19	
Plastic film	Refuse sacks and other plastic film	133.30	3.25	3.76	0.48	0.55
	Carrier bags and packaging film	20.91	0.51		0.07	
Dense plastic	PET bottles	1.44	0.04	7.75	0.01	1.13
	HDPE bottles	2.86	0.07		0.01	
	PVC bottles	0.00	0.00		0.00	
	Other rigid plastic packaging	23.44	0.57		0.08	
	Polystyrene	18.44	0.45		0.07	
	Video tapes/ music tapes	21.84	0.53		0.08	
	CDs, DVDs	6.21	0.15		0.02	
	Other rigid plastic	158.20	3.86		0.57	
Other reusable rigid plastic items	85.08	2.08	0.30			
Textiles	Reusable clothes	66.73	1.63	7.65	0.24	1.12
	Other reusable textiles	51.92	1.27		0.19	
	Non reusable	194.90	4.75		0.70	
Misc. combustible	Reusable shoes, belts, bags	62.88	1.53	35.15	0.22	5.15
	Wood and cork packaging	0.78	0.02		0.00	
	Wood and cork non packaging	43.70	1.07		0.16	
	Kitchen units	25.38	0.62		0.09	
	Reusable furniture	110.26	2.69		0.39	
	Non reusable furniture	480.51	11.72		1.72	
	Carpet, underlay and carpet floor tiles	582.83	14.22		2.08	
	Sanitary waste	0.19	0.00		0.00	
	Nappies	9.04	0.22		0.03	
	Other combustible	125.49	3.06		0.45	
	Misc. non-combustible	Ceramics	36.13		0.88	
Hardcore		6.86	0.17	0.02		
Other DIY rubble		79.40	1.94	0.28		
Other non-combustible		49.34	1.20	0.18		
Glass	Brown glass containers	4.45	0.11	2.25	0.02	0.33
	Green glass containers	13.26	0.32		0.05	
	Clear glass containers	11.95	0.29		0.04	
	Plate glass	46.10	1.12		0.16	
	Other reusable glass items - list	6.00	0.15		0.02	
	Light bulbs	0.21	0.01		0.00	
	Other glass	10.18	0.25		0.04	
Ferrous metal	Ferrous food and beverage cans	6.97	0.17	1.10	0.02	0.16
	Aerosols	1.04	0.03		0.00	
	Other packaging	1.29	0.03		0.00	
	Reusable ferrous items	18.53	0.45		0.07	
	Other ferrous	17.06	0.42		0.06	
Non-ferrous metal	Non-ferrous food and beverage cans	1.32	0.03	0.13	0.00	0.02
	Aerosols	0.30	0.01		0.00	
	Foil	0.16	0.00		0.00	
	Other packaging	0.00	0.00		0.00	
	Reusable non ferrous items	2.16	0.05		0.01	
Putrescibles	Other non-ferrous	1.33	0.03	7.41	0.00	1.09
	Raw fruit and vegetable matter	29.42	0.72		0.11	
	Cooked or prepared food	80.61	1.97		0.29	
	Green garden waste	16.08	0.39		0.06	
	Woody garden waste	1.54	0.04		0.01	
	Soil	18.25	0.45		0.07	
Fines	Other putrescibles	157.93	3.85	1.39	0.56	0.20
	Particles <10mm	56.82	1.39		0.20	
WEEE	White goods - list type	0.00	0.00	1.31	0.00	0.19
	Other electrical items - list	48.70	1.19		0.17	
	Computers	0.00	0.00		0.00	
	Televisions	0.00	0.00		0.00	
	Other large electronic items - list	2.06	0.05		0.01	
	Mobile phones	0.09	0.00		0.00	
	Other small electronic items - list	2.95	0.07		0.01	
Hazardous	Paint cans	1.33	0.03	0.25	0.00	0.04
	Oil	0.00	0.00		0.00	
	Gas bottles	0.00	0.00		0.00	
	Lead Acid Batteries	0.00	0.00		0.00	
	Other batteries	0.29	0.01		0.00	
	Clinical waste	0.00	0.00		0.00	
	Pesticides	0.29	0.01		0.00	
	Asbestos	0.00	0.00		0.00	
	Ink cartridges	0.00	0.00		0.00	
	Other potentially hazardous materials	8.23	0.20		0.03	
<b>Total</b>		<b>4099.46</b>	<b>100.00</b>	<b>100.00</b>	<b>14.64</b>	<b>14.64</b>

Table A4: Average for all 7 sites at the weekday - summer

Primary category	Sub-category	Weight	July week day average			
			Concentration %		kg per visitor	
Black sacks	Waste for normal kerbside collection	737.56	16.58	16.58	2.63	2.63
Paper and card	Newspaper and magazines	28.83	0.65	5.88	0.10	0.93
	Directories and catalogues exc. yellow pages	54.40	1.22		0.19	
	Junk mail and other recyclable paper	50.15	1.13		0.18	
	Paper packaging	5.42	0.12		0.02	
	Wall paper and other non recyclable paper	61.20	1.38		0.22	
	Liquid cartons	0.08	0.00		0.00	
	Cardboard non corrugated	25.49	0.57		0.09	
	Cardboard corrugated	35.97	0.81		0.13	
	Plastic film	Refuse sacks and other plastic film	88.91		2.00	
Carrier bags and packaging film		28.94	0.65	0.10		
Dense plastic	PET bottles	3.58	0.08	6.89	0.01	1.09
	HDPE bottles	4.99	0.11		0.02	
	PVC bottles	11.79	0.27		0.04	
	Other rigid plastic packaging	36.08	0.81		0.13	
	Polystyrene	49.20	1.11		0.18	
	Video tapes/ music tapes	22.30	0.50		0.08	
	CDs, DVDs	3.35	0.08		0.01	
	Other rigid plastic	128.63	2.89		0.46	
	Other reusable rigid plastic items	46.50	1.05		0.17	
Textiles	Reusable clothes	48.42	1.09	6.14	0.17	0.98
	Other reusable textiles	37.60	0.85		0.13	
	Non reusable	187.10	4.21		0.67	
Misc. combustible	Reusable shoes, belts, bags	92.62	2.08	46.35	0.33	7.36
	Wood and cork packaging	5.60	0.13		0.02	
	Wood and cork non packaging	84.45	1.90		0.30	
	Kitchen units	0.00	0.00		0.00	
	Reusable furniture	222.00	4.99		0.79	
	Non reusable furniture	335.64	7.55		1.20	
	Carpet, underlay and carpet floor tiles	1055.91	23.74		3.77	
	Sanitary waste	2.36	0.05		0.01	
	Nappies	3.53	0.08		0.01	
	Other combustible	259.25	5.83		0.93	
	Misc. non-combustible	Ceramics	31.14		0.70	
Hardcore		42.95	0.97	0.15		
Other DIY rubble		93.42	2.10	0.33		
Other non-combustible		90.39	2.03	0.32		
Glass	Brown glass containers	1.16	0.03	1.03	0.00	0.16
	Green glass containers	4.90	0.11		0.02	
	Clear glass containers	8.12	0.18		0.03	
	Plate glass	10.09	0.23		0.04	
	Other reusable glass items - list	10.80	0.24		0.04	
	light bulbs	0.98	0.02		0.00	
	Other glass	9.82	0.22		0.04	
Ferrous metal	Ferrous food and beverage cans	5.55	0.12	1.51	0.02	0.24
	Aerosols	0.70	0.02		0.00	
	Other packaging	9.59	0.22		0.03	
	Reusable ferrous items	14.41	0.32		0.05	
	Other ferrous	36.75	0.83		0.13	
Non-ferrous metal	Non-ferrous food and beverage cans	0.83	0.02	0.06	0.00	0.01
	Aerosols	0.63	0.01		0.00	
	Foil	0.21	0.00		0.00	
	Other packaging	0.00	0.00		0.00	
	Reusable non ferrous items	0.67	0.02		0.00	
Putrescibles	Raw fruit and vegetable matter	6.24	0.14	3.40	0.02	0.54
	Cooked or prepared food	101.71	2.29		0.36	
	Green garden waste	3.44	0.08		0.01	
	Woody garden waste	0.89	0.02		0.00	
	Soil	15.19	0.34		0.05	
	Other putrescibles	23.63	0.53		0.08	
	Fines	Particles <10mm	79.81		1.79	
White goods - list type		0.00	0.00	1.20	0.00	0.19
Other electrical items - list	40.57	0.91	0.14			
Computers	0.00	0.00	0.00			
Televisions	0.00	0.00	0.00			
Other large electronic items - list	0.00	0.00	0.00			
Mobile phones	0.91	0.02	0.00			
Other small electronic items - list	11.74	0.26	0.04			
Hazardous	Paint cans	24.14	0.54	0.72	0.09	0.11
	Oil	0.00	0.00		0.00	
	Gas bottles	0.00	0.00		0.00	
	Lead Acid Batteries	0.00	0.00		0.00	
	Other batteries	2.63	0.06		0.01	
	Clinical waste	0.00	0.00		0.00	
	Pesticides	0.00	0.00		0.00	
	Asbestos	0.00	0.00		0.00	
	Ink cartridges	0.00	0.00		0.00	
	Other potentially hazardous materials	5.18	0.12		0.02	
	<b>Total</b>		<b>4447.32</b>		<b>100.00</b>	

Table A5: Average for all 7 sites at the weekend - autumn

Primary category	Sub-category	Weight	October weekend average						
			Concentration %		kg per visitor				
Black sacks	Waste for normal kerbside collection	1103.56	19.04	19.04	3.94	3.94			
Paper and card	Newspaper and magazines	35.13	0.61	4.64	0.13	0.96			
	Directories and catalogues exc. yellow pages	41.21	0.71		0.15				
	Junk mail and other recyclable paper	60.54	1.04		0.22				
	Paper packaging	4.38	0.08		0.02				
	Wall paper and other non recyclable paper	68.76	1.19		0.25				
	Liquid cartons	0.02	0.00		0.00				
	Cardboard non corrugated	18.65	0.32		0.07				
	Cardboard corrugated	40.56	0.70		0.14				
	Plastic film	Refuse sacks and other plastic film	95.62		1.65		1.94	0.34	0.40
	Carrier bags and packaging film	16.83	0.29	0.06					
Dense plastic	PET bottles	2.09	0.04	5.07	0.01	1.05			
	HDPE bottles	3.15	0.05		0.01				
	PVC bottles	0.00	0.00		0.00				
	Other rigid plastic packaging	29.75	0.51		0.11				
	Polystyrene	39.19	0.68		0.14				
	Video tapes/ music tapes	8.99	0.16		0.03				
	CDs, DVDs	2.57	0.04		0.01				
	Other rigid plastic	144.23	2.49		0.52				
	Other reusable rigid plastic items	63.81	1.10		0.23				
Textiles	Reusable clothes	30.90	0.53	3.32	0.11	0.69			
	Other reusable textiles	24.04	0.41		0.09				
	Non reusable	137.57	2.37		0.49				
Misc. combustible	Reusable shoes, belts, bags	90.44	1.56	44.08	0.32	9.13			
	Wood and cork packaging	0.00	0.00		0.00				
	Wood and cork non packaging	91.67	1.58		0.33				
	Kitchen units	0.00	0.00		0.00				
	Reusable furniture	273.13	4.71		0.98				
	Non reusable furniture	477.96	8.25		1.71				
	Carpet, underlay and carpet floor tiles	1517.29	26.17		5.42				
	Sanitary waste	0.69	0.01		0.00				
	Nappies	17.91	0.31		0.06				
	Other combustible	86.18	1.49		0.31				
	Misc. non-combustible	Ceramics	25.04		0.43		8.36	0.09	1.73
		Hardcore	19.46		0.34			0.07	
Other DIY rubble		192.09	3.31	0.69					
Other non-combustible		247.84	4.28	0.89					
Glass	Brown glass containers	0.00	0.00	1.29	0.00	0.27			
	Green glass containers	0.00	0.00		0.00				
	Clear glass containers	1.09	0.02		0.00				
	Plate glass	34.44	0.59		0.12				
	Other reusable glass items - list	37.32	0.64		0.13				
	Light bulbs	0.13	0.00		0.00				
	Other glass	1.61	0.03		0.01				
Ferrous metal	Ferrous food and beverage cans	0.74	0.01	1.23	0.00	0.25			
	Aerosols	0.47	0.01		0.00				
	Other packaging	3.87	0.07		0.01				
	Reusable ferrous items	6.20	0.11		0.02				
	Other ferrous	59.98	1.03		0.21				
Non-ferrous metal	Non-ferrous food and beverage cans	0.04	0.00	0.39	0.00	0.08			
	Aerosols	0.27	0.00		0.00				
	Foil	0.04	0.00		0.00				
	Other packaging	0.00	0.00		0.00				
	Reusable non ferrous items	7.22	0.12		0.03				
Putrescibles	Other non-ferrous	15.24	0.26	7.10	0.05	1.47			
	Raw fruit and vegetable matter	0.00	0.00		0.00				
	Cooked or prepared food	20.42	0.35		0.07				
	Green garden waste	89.31	1.54		0.32				
	Woody garden waste	0.92	0.02		0.00				
	Soil	32.14	0.55		0.11				
Fines	Other putrescibles	268.73	4.64	1.30	0.96	0.27			
	Particles <10mm	75.32	1.30		0.27				
WEEE	White goods - list type	0.00	0.00	0.97	0.00	0.20			
	Other electrical items - list	46.95	0.81		0.17				
	Computers	0.00	0.00		0.00				
	Televisions	0.00	0.00		0.00				
	Other large electronic items - list	0.77	0.01		0.00				
	Mobile phones	0.00	0.00		0.00				
	Other small electronic items - list	8.29	0.14		0.03				
Hazardous	Paint cans	21.10	0.36	1.28	0.08	0.26			
	Oil	0.00	0.00		0.00				
	Gas bottles	0.00	0.00		0.00				
	Lead Acid Batteries	0.00	0.00		0.00				
	Other batteries	0.35	0.01		0.00				
	Clinical waste	0.00	0.00		0.00				
	Pesticides	0.00	0.00		0.00				
	Asbestos	16.64	0.29		0.06				
	Ink cartridges	0.14	0.00		0.00				
	Other potentially hazardous materials	35.75	0.62		0.13				
	<b>Total</b>		<b>5796.74</b>		<b>100.00</b>		<b>100.00</b>	<b>20.70</b>	<b>20.70</b>

Table A6: Average for all 7 sites at the weekend - winter

Primary category	Sub-category	Weight	February weekend average			
			Concentration %		kg per visitor	
Black sacks	Waste for normal kerbside collection	1136.99	21.81	21.81	4.06	4.06
Paper and card	Newspaper and magazines	48.62	0.93	7.49	0.17	1.40
	Directories and catalogues exc. yellow pages	116.14	2.23		0.41	
	Junk mail and other recyclable paper	42.30	0.81		0.15	
	Paper packaging	8.51	0.16		0.03	
	Wall paper and other non recyclable paper	75.95	1.46		0.27	
	Liquid cartons	0.35	0.01		0.00	
	Cardboard non corrugated	31.47	0.60		0.11	
	Cardboard corrugated	67.38	1.29		0.24	
	Plastic film	Refuse sacks and other plastic film	106.04		2.03	
	Carrier bags and packaging film	23.03	0.44		0.08	
Dense plastic	PET bottles	5.32	0.10	6.44	0.02	1.20
	HDPE bottles	1.62	0.03		0.01	
	PVC bottles	0.00	0.00		0.00	
	Other rigid plastic packaging	19.49	0.37		0.07	
	Polystyrene	51.04	0.98		0.18	
	Video tapes/ music tapes	37.76	0.72		0.13	
	CDs, DVDs	18.72	0.36		0.07	
	Other rigid plastic	162.66	3.12		0.58	
	Other reusable rigid plastic items	39.24	0.75		0.14	
Textiles	Reusable clothes	96.30	1.85	7.40	0.34	1.38
	Other reusable textiles	86.03	1.65		0.31	
	Non reusable	203.29	3.90		0.73	
Misc. combustible	Reusable shoes, belts, bags	101.98	1.96	32.81	0.36	6.11
	Wood and cork packaging	0.63	0.01		0.00	
	Wood and cork non packaging	69.41	1.33		0.25	
	Kitchen units	0.00	0.00		0.00	
	Reusable furniture	130.56	2.50		0.47	
	Non reusable furniture	702.68	13.48		2.51	
	Carpet, underlay and carpet floor tiles	622.83	11.94		2.22	
	Sanitary waste	0.79	0.02		0.00	
	Nappies	3.43	0.07		0.01	
	Other combustible	78.54	1.51		0.28	
	Misc. non-combustible	Ceramics	104.40		2.00	
Hardcore		8.45	0.16	0.03		
Other DIY rubble		94.93	1.82	0.34		
Other non-combustible		34.29	0.66	0.12		
Glass	Brown glass containers	0.00	0.00	0.22	0.00	0.04
	Green glass containers	2.95	0.06		0.01	
	Clear glass containers	5.05	0.10		0.02	
	Plate glass	0.00	0.00		0.00	
	Other reusable glass items - list	3.44	0.07		0.01	
	Light bulbs	0.06	0.00		0.00	
	Other glass	0.20	0.00		0.00	
Ferrous metal	Ferrous food and beverage cans	4.15	0.08	2.32	0.01	0.43
	Aerosols	1.74	0.03		0.01	
	Other packaging	1.00	0.02		0.00	
	Reusable ferrous items	26.23	0.50		0.09	
	Other ferrous	87.64	1.68		0.31	
Non-ferrous metal	Non-ferrous food and beverage cans	0.14	0.00	0.14	0.00	0.03
	Aerosols	1.02	0.02		0.00	
	Foil	0.00	0.00		0.00	
	Other packaging	0.00	0.00		0.00	
	Reusable non ferrous items	0.12	0.00		0.00	
	Other non-ferrous	6.21	0.12		0.02	
Putrescibles	Raw fruit and vegetable matter	2.96	0.06	7.67	0.01	1.43
	Cooked or prepared food	48.54	0.93		0.17	
	Green garden waste	3.09	0.06		0.01	
	Woody garden waste	0.72	0.01		0.00	
	Soil	43.05	0.83		0.15	
	Other putrescibles	301.35	5.78		1.08	
Fines	Particles <10mm	207.13	3.97	3.97	0.74	0.74
WEEE	White goods - list type	0.00	0.00	1.91	0.00	0.36
	Other electrical items - list	57.74	1.11		0.21	
	Computers	25.19	0.48		0.09	
	Televisions	0.00	0.00		0.00	
	Other large electronic items - list	6.58	0.13		0.02	
	Mobile phones	0.09	0.00		0.00	
	Other small electronic items - list	10.13	0.19		0.04	
Hazardous	Paint cans	32.06	0.61	0.70	0.11	0.13
	Oil	0.57	0.01		0.00	
	Gas bottles	0.00	0.00		0.00	
	Lead Acid Batteries	0.39	0.01		0.00	
	Other batteries	1.46	0.03		0.01	
	Clinical waste	0.00	0.00		0.00	
	Pesticides	0.00	0.00		0.00	
	Asbestos	0.00	0.00		0.00	
	Ink cartridges	0.00	0.00		0.00	
	Other potentially hazardous materials	2.03	0.04		0.01	
	<b>Total</b>		<b>5214.20</b>		<b>100.00</b>	

Table A7: Average for all 7 sites at the weekend - spring

Primary category	Sub-category	Weight	April weekend average			
			Concentration %		kg per visitor	
Black sacks	Waste for normal kerbside collection	889.61	20.30	20.30	3.18	3.18
Paper and card	Newspaper and magazines	62.57	1.43	10.55	0.22	1.65
	Directories and catalogues exc. yellow pages	27.08	0.62		0.10	
	Junk mail and other recyclable paper	49.05	1.12		0.18	
	Paper packaging	28.55	0.65		0.10	
	Wall paper and other non recyclable paper	219.69	5.01		0.78	
	Liquid cartons	0.90	0.02		0.00	
	Cardboard non corrugated	26.81	0.61		0.10	
	Cardboard corrugated	47.76	1.09		0.17	
Plastic film	Refuse sacks and other plastic film	113.14	2.58	3.23	0.40	0.51
	Carrier bags and packaging film	28.58	0.65		0.10	
Dense plastic	PET bottles	1.86	0.04	7.33	0.01	1.15
	HDPE bottles	1.89	0.04		0.01	
	PVC bottles	0.10	0.00		0.00	
	Other rigid plastic packaging	44.51	1.02		0.16	
	Polystyrene	29.82	0.68		0.11	
	Video tapes/ music tapes	9.63	0.22		0.03	
	CDs, DVDs	2.81	0.06		0.01	
	Other rigid plastic	139.33	3.18		0.50	
Textiles	Other reusable rigid plastic items	91.44	2.09	5.04	0.33	0.79
	Reusable clothes	41.48	0.95		0.15	
	Other reusable textiles	71.31	1.63		0.25	
Misc. combustible	Non reusable	108.20	2.47	27.96	0.39	4.38
	Reusable shoes, belts, bags	80.51	1.84		0.29	
	Wood and cork packaging	0.00	0.00		0.00	
	Wood and cork non packaging	59.83	1.37		0.21	
	Kitchen units	0.00	0.00		0.00	
	Reusable furniture	36.94	0.84		0.13	
	Non reusable furniture	490.58	11.20		1.75	
	Carpet, underlay and carpet floor tiles	469.52	10.72		1.68	
	Sanitary waste	0.00	0.00		0.00	
	Nappies	7.94	0.18		0.03	
	Other combustible	79.95	1.82		0.29	
	Misc. non-combustible	Ceramics	29.28		0.67	
Hardcore		57.58	1.31	0.21		
Other DIY rubble		255.80	5.84	0.91		
Other non-combustible		44.30	1.01	0.16		
Glass	Brown glass containers	0.95	0.02	0.68	0.00	0.11
	Green glass containers	6.20	0.14		0.02	
	Clear glass containers	6.51	0.15		0.02	
	Plate glass	10.89	0.25		0.04	
	Other reusable glass items - list	2.86	0.07		0.01	
	Light bulbs	0.06	0.00		0.00	
	Other glass	2.46	0.06		0.01	
Ferrous metal	Ferrous food and beverage cans	2.60	0.06	1.52	0.01	0.24
	Aerosols	0.48	0.01		0.00	
	Other packaging	0.60	0.01		0.00	
	Reusable ferrous items	30.59	0.70		0.11	
	Other ferrous	32.52	0.74		0.12	
Non-ferrous metal	Non-ferrous food and beverage cans	0.57	0.01	0.22	0.00	0.03
	Aerosols	0.14	0.00		0.00	
	Foil	0.06	0.00		0.00	
	Other packaging	0.00	0.00		0.00	
	Reusable non ferrous items	4.24	0.10		0.02	
	Other non-ferrous	4.68	0.11		0.02	
Putrescibles	Raw fruit and vegetable matter	3.92	0.09	7.95	0.01	1.24
	Cooked or prepared food	40.38	0.92		0.14	
	Green garden waste	26.46	0.60		0.09	
	Woody garden waste	33.48	0.76		0.12	
	Soil	78.07	1.78		0.28	
	Other putrescibles	166.11	3.79		0.59	
Fines	Particles <10mm	136.48	3.11	3.11	0.49	0.49
WEEE	White goods - list type	0.00	0.00	2.65	0.00	0.41
	Other electrical items - list	108.14	2.47		0.39	
	Computers	5.27	0.12		0.02	
	Televisions	0.00	0.00		0.00	
	Other large electronic items - list	0.00	0.00		0.00	
	Mobile phones	0.40	0.01		0.00	
	Other small electronic items - list	2.21	0.05		0.01	
Hazardous	Paint cans	20.13	0.46	0.60	0.07	0.09
	Oil	0.00	0.00		0.00	
	Gas bottles	0.00	0.00		0.00	
	Lead Acid Batteries	0.00	0.00		0.00	
	Other batteries	0.87	0.02		0.00	
	Clinical waste	2.62	0.06		0.01	
	Pesticides	0.29	0.01		0.00	
	Asbestos	0.00	0.00		0.00	
	Ink cartridges	0.00	0.00		0.00	
	Other potentially hazardous materials	2.24	0.05		0.01	
<b>Total</b>		<b>4381.83</b>	<b>100.00</b>	<b>100.00</b>	<b>15.65</b>	<b>15.65</b>

Table A8: Average for all 7 sites at the weekend - summer

Primary category	Sub-category	Weight	July weekend average				
			Concentration %	kg per visitor	kg per visitor		
Black sacks	Waste for normal kerbside collection	826.94	19.24	19.24	2.93		
Paper and card	Newspaper and magazines	33.86	0.79	6.27	0.12		
	Directories and catalogues exc. yellow pages	74.53	1.73		0.26		
	Junk mail and other recyclable paper	62.65	1.46		0.22		
	Paper packaging	12.48	0.29		0.04		
	Wall paper and other non recyclable paper	43.66	1.02		0.15		
	Liquid cartons	0.29	0.01		0.00		
	Cardboard non corrugated	16.41	0.38		0.06		
	Cardboard corrugated	25.45	0.59		0.09		
	Refuse sacks and other plastic film	138.71	3.23		0.49		
Plastic film	Carrier bags and packaging film	14.68	0.34	3.57	0.05		
					0.54		
Dense plastic	PET bottles	3.35	0.08	5.85	0.01		
	HDPE bottles	3.30	0.08		0.01		
	PVC bottles	0.10	0.00		0.00		
	Other rigid plastic packaging	48.50	1.13		0.17		
	Polystyrene	29.13	0.68		0.10		
	Video tapes/ music tapes	10.85	0.25		0.04		
	CDs, DVDs	6.14	0.14		0.02		
	Other rigid plastic	116.39	2.71		0.41		
	Other reusable rigid plastic items	33.63	0.78		0.12		
Textiles	Reusable clothes	33.35	0.78	6.02	0.12		
	Other reusable textiles	104.50	2.43		0.37		
	Non reusable	120.93	2.81		0.43		
Misc. combustible	Reusable shoes, belts, bags	124.89	2.91	42.52	0.44		
	Wood and cork packaging	0.41	0.01		0.00		
	Wood and cork non packaging	108.99	2.54		0.39		
	Kitchen units	0.00	0.00		0.00		
	Reusable furniture	124.08	2.89		0.44		
	Non reusable furniture	540.90	12.58		1.92		
	Carpet, underlay and carpet floor tiles	841.88	19.59		2.99		
	Sanitary waste	0.00	0.00		0.00		
	Nappies	10.54	0.25		0.04		
	Other combustible	76.03	1.77		0.27		
	Misc. non-combustible	Ceramics	19.61		0.46	3.98	0.07
		Hardcore	0.00		0.00		0.00
Other DIY rubble		95.52	2.22	0.34			
Other non-combustible		56.11	1.31	0.20			
Glass	Brown glass containers	0.65	0.02	1.09	0.00		
	Green glass containers	1.60	0.04		0.01		
	Clear glass containers	3.45	0.08		0.01		
	Plate glass	6.52	0.15		0.02		
	Other reusable glass items - list	14.50	0.34		0.05		
	light bulbs	0.13	0.00		0.00		
Ferrous metal	Other glass	20.16	0.47	0.98	0.07		
	Ferrous food and beverage cans	0.67	0.02		0.00		
	Aerosols	0.54	0.01		0.00		
	Other packaging	4.99	0.12		0.02		
	Reusable ferrous items	9.65	0.22		0.03		
Non-ferrous metal	Other ferrous	26.12	0.61	0.40	0.09		
	Non-ferrous food and beverage cans	0.55	0.01		0.00		
	Aerosols	0.88	0.02		0.00		
	Foil	0.16	0.00		0.00		
	Other packaging	0.00	0.00		0.00		
Putrescibles	Reusable non ferrous items	2.90	0.07	5.48	0.01		
	Other non-ferrous	12.67	0.29		0.04		
	Raw fruit and vegetable matter	19.78	0.46		0.07		
	Cooked or prepared food	29.48	0.69		0.10		
	Green garden waste	10.38	0.24		0.04		
	Woody garden waste	3.49	0.08		0.01		
Fines	Soil	45.73	1.06	2.23	0.16		
	Other putrescibles	126.52	2.94		0.45		
WEEE	Particles <10mm	95.75	2.23	1.96	0.34		
	White goods - list type	0.00	0.00		0.00		
	Other electrical items - list	75.96	1.77		0.27		
	Computers	0.00	0.00		0.00		
	Televisions	0.00	0.00		0.00		
	Other large electronic items - list	3.72	0.09		0.01		
	Mobile phones	0.31	0.01		0.00		
Hazardous	Other small electronic items - list	4.15	0.10	0.42	0.01		
	Paint cans	16.07	0.37		0.06		
	Oil	0.00	0.00		0.00		
	Gas bottles	0.00	0.00		0.00		
	Lead Acid Batteries	0.00	0.00		0.00		
	Other batteries	1.33	0.03		0.00		
	Clinical waste	0.00	0.00		0.00		
	Pesticides	0.00	0.00		0.00		
	Asbestos	0.00	0.00		0.00		
	Ink cartridges	0.60	0.01		0.00		
Other potentially hazardous materials	0.00	0.00	0.00				
<b>Total</b>		<b>4298.20</b>	<b>100.00</b>	<b>100.00</b>	<b>15.24</b>		
					<b>15.24</b>		

**Table A9: Overall average for all 7 sites weekday and weekend combined - autumn**

Primary category	Sub-category	Average for October 2009							
		Weight	Concentration %		kg per visitor				
Black sacks	Waste for normal kerbside collection	2246.46	20.62	20.62	4.01	4.01			
Paper and card	Newspaper and magazines	69.40	0.64	5.60	0.12	1.09			
	Directories and catalogues exc. yellow pages	121.19	1.11		0.22				
	Junk mail and other recyclable paper	106.53	0.98		0.19				
	Paper packaging	15.35	0.14		0.03				
	Wall paper and other non recyclable paper	165.85	1.52		0.30				
	Liquid cartons	0.52	0.00		0.00				
	Cardboard non corrugated	51.85	0.48		0.09				
	Cardboard corrugated	79.89	0.73		0.14				
	Refuse sacks and other plastic film	222.92	2.05		2.39		0.40	0.47	
Carrier bags and packaging film	37.96	0.35	0.07						
Dense plastic	PET bottles	4.56	0.04	5.67	0.01	1.10			
	HDPE bottles	6.45	0.06		0.01				
	PVC bottles	0.00	0.00		0.00				
	Other rigid plastic packaging	79.85	0.73		0.14				
	Polystyrene	74.96	0.69		0.13				
	Video tapes/ music tapes	29.77	0.27		0.05				
	CDs, DVDs	15.34	0.14		0.03				
	Other rigid plastic	282.15	2.59		0.50				
	Other reusable rigid plastic items	124.28	1.14		0.22				
Textiles	Reusable clothes	109.19	1.00	5.49	0.19	1.07			
	Other reusable textiles	81.63	0.75		0.15				
	Non reusable	407.84	3.74		0.73				
Misc. combustible	Reusable shoes, belts, bags	138.41	1.27	41.77	0.25	8.13			
	Wood and cork packaging	4.24	0.04		0.01				
	Wood and cork non packaging	224.65	2.06		0.40				
	Kitchen units	0.00	0.00		0.00				
	Reusable furniture	357.04	3.28		0.64				
	Non reusable furniture	1096.11	10.06		1.96				
	Carpet, underlay and carpet floor tiles	2516.84	23.10		4.49				
	Sanitary waste	1.28	0.01		0.00				
	Nappies	50.94	0.47		0.09				
	Other combustible	161.60	1.48		0.29				
	Misc. non-combustible	Ceramics	56.90		0.52		6.10	0.10	1.19
Hardcore		34.48	0.32	0.06					
Other DIY rubble		241.04	2.21	0.43					
Other non-combustible		332.12	3.05	0.59					
Glass	Brown glass containers	1.19	0.01	1.43	0.00	0.28			
	Green glass containers	10.76	0.10		0.02				
	Clear glass containers	9.72	0.09		0.02				
	Plate glass	37.36	0.34		0.07				
	Other reusable glass items - list	62.50	0.57		0.11				
	Light bulbs	0.77	0.01		0.00				
	Other glass	33.95	0.31		0.06				
Ferrous metal	Ferrous food and beverage cans	1.57	0.01	1.59	0.00	0.31			
	Aerosols	3.94	0.04		0.01				
	Other packaging	10.24	0.09		0.02				
	Reusable ferrous items	41.65	0.38		0.07				
	Other ferrous	115.57	1.06		0.21				
Non-ferrous metal	Non-ferrous food and beverage cans	0.59	0.01	0.30	0.00	0.06			
	Aerosols	0.92	0.01		0.00				
	Foil	0.56	0.01		0.00				
	Other packaging	0.00	0.00		0.00				
	Reusable non ferrous items	12.16	0.11		0.02				
	Other non-ferrous	18.20	0.17		0.03				
Putrescibles	Raw fruit and vegetable matter	0.00	0.00	5.68	0.00	1.10			
	Cooked or prepared food	58.56	0.54		0.10				
	Green garden waste	109.34	1.00		0.20				
	Woody garden waste	0.92	0.01		0.00				
	Soil	74.36	0.68		0.13				
	Other putrescibles	375.55	3.45		0.67				
Fines	Particles <10mm	124.81	1.15	1.15	0.22	0.22			
WEEE	White goods - list type	0.00	0.00	1.19	0.00	0.23			
	Other electrical items - list	100.95	0.93		0.18				
	Computers	1.10	0.01		0.00				
	Televisions	0.00	0.00		0.00				
	Other large electronic items - list	1.65	0.02		0.00				
	Mobile phones	0.13	0.00		0.00				
	Other small electronic items - list	26.12	0.24		0.05				
Hazardous	Paint cans	42.35	0.39	1.02	0.08	0.20			
	Oil	3.62	0.03		0.01				
	Gas bottles	0.00	0.00		0.00				
	Lead Acid Batteries	1.30	0.01		0.00				
	Other batteries	0.90	0.01		0.00				
	Clinical waste	0.00	0.00		0.00				
	Pesticides	0.00	0.00		0.00				
	Asbestos	16.64	0.15		0.03				
	Ink cartridges	0.22	0.00		0.00				
	Other potentially hazardous materials	45.98	0.42		0.08				
	<b>Total</b>		<b>10895.74</b>		<b>100.00</b>		<b>100.00</b>	<b>19.46</b>	<b>19.46</b>

**Table A10: Overall average for all 7 sites weekday and weekend combined – winter**

Primary category	Sub-category	Average for February 2010				
		Weight	Concentration %	kg per visitor		
Black sacks	Waste for normal kerbside collection	2088.95	22.04	22.04	3.72	3.72
Paper and card	Newspaper and magazines	77.59	0.82	7.25	0.14	1.22
	Directories and catalogues exc. yellow pages	152.28	1.61		0.27	
	Junk mail and other recyclable paper	71.47	0.75		0.13	
	Paper packaging	13.13	0.14		0.02	
	Wall paper and other non recyclable paper	219.44	2.32		0.39	
	Liquid cartons	0.87	0.01		0.00	
	Cardboard non corrugated	47.82	0.50		0.09	
	Cardboard corrugated	105.03	1.11		0.19	
	Refuse sacks and other plastic film	253.87	2.68		3.02	
Carrier bags and packaging film	32.68	0.34	0.06			
Dense plastic	PET bottles	7.26	0.08	5.76	0.01	0.97
	HDPE bottles	3.66	0.04		0.01	
	PVC bottles	0.10	0.00		0.00	
	Other rigid plastic packaging	45.94	0.48		0.08	
	Polystyrene	86.51	0.91		0.15	
	Video tapes/ music tapes	48.50	0.51		0.09	
	CDs, DVDs	26.62	0.28		0.05	
	Other rigid plastic	231.12	2.44		0.41	
	Other reusable rigid plastic items	96.14	1.01		0.17	
Textiles	Reusable clothes	134.67	1.42	7.02	0.24	1.18
	Other reusable textiles	128.65	1.36		0.23	
	Non reusable	402.34	4.24		0.72	
Misc. combustible	Reusable shoes, belts, bags	207.82	2.19	35.72	0.37	6.02
	Wood and cork packaging	3.30	0.03		0.01	
	Wood and cork non packaging	106.69	1.13		0.19	
	Kitchen units	0.00	0.00		0.00	
	Reusable furniture	258.86	2.73		0.46	
	Non reusable furniture	964.15	10.17		1.72	
	Carpet, underlay and carpet floor tiles	1635.69	17.26		2.91	
	Sanitary waste	0.79	0.01		0.00	
	Nappies	3.54	0.04		0.01	
	Other combustible	204.61	2.16		0.36	
	Misc. non-combustible	Ceramics	123.77		1.31	
Hardcore		8.45	0.09	0.02		
Other DIY rubble		133.93	1.41	0.24		
Other non-combustible		96.18	1.01	0.17		
Glass	Brown glass containers	5.01	0.05	0.37	0.01	0.06
	Green glass containers	3.46	0.04		0.01	
	Clear glass containers	9.24	0.10		0.02	
	Plate glass	0.00	0.00		0.00	
	Other reusable glass items - list	7.53	0.08		0.01	
	Light bulbs	0.54	0.01		0.00	
	Other glass	9.67	0.10		0.02	
Ferrous metal	Ferrous food and beverage cans	9.61	0.10	1.86	0.02	0.31
	Aerosols	2.24	0.02		0.00	
	Other packaging	1.00	0.01		0.00	
	Reusable ferrous items	55.52	0.59		0.10	
	Other ferrous	107.54	1.13		0.19	
Non-ferrous metal	Non-ferrous food and beverage cans	0.61	0.01	0.18	0.00	0.03
	Aerosols	1.12	0.01		0.00	
	Foil	0.00	0.00		0.00	
	Other packaging	0.00	0.00		0.00	
	Reusable non ferrous items	2.27	0.02		0.00	
Putrescibles	Other non-ferrous	12.94	0.14	7.89	0.02	1.33
	Raw fruit and vegetable matter	12.86	0.14		0.02	
	Cooked or prepared food	73.27	0.77		0.13	
	Green garden waste	63.99	0.68		0.11	
	Woody garden waste	0.72	0.01		0.00	
	Soil	62.21	0.66		0.11	
Fines	Other putrescibles	534.43	5.64	3.24	0.95	0.55
	Particles <10mm	307.42	3.24		0.55	
WEEE	White goods - list type	0.00	0.00	1.33	0.00	0.22
	Other electrical items - list	75.77	0.80		0.13	
	Computers	26.71	0.28		0.05	
	Televisions	0.00	0.00		0.00	
	Other large electronic items - list	11.21	0.12		0.02	
	Mobile phones	0.65	0.01		0.00	
	Other small electronic items - list	11.45	0.12		0.02	
Hazardous	Paint cans	42.59	0.45	0.50	0.08	0.08
	Oil	0.57	0.01		0.00	
	Gas bottles	0.00	0.00		0.00	
	Lead Acid Batteries	0.39	0.00		0.00	
	Other batteries	1.60	0.02		0.00	
	Clinical waste	0.00	0.00		0.00	
	Pesticides	0.00	0.00		0.00	
	Asbestos	0.00	0.00		0.00	
	Ink cartridges	0.00	0.00		0.00	
	Other potentially hazardous materials	2.33	0.02		0.00	
	<b>Total</b>		<b>9478.89</b>		<b>100.00</b>	

**Table A11: Overall average for all 7 sites weekday and weekend combined – spring**

		Average for April 2010				
Primary category	Sub-category	Weight	Concentration %	kg per visitor		
Black sacks	Waste for normal kerbside collection	1792.12	21.13	21.13	3.20	3.20
Paper and card	Newspaper and magazines	81.52	0.96	8.19	0.15	1.24
	Directories and catalogues exc. yellow pages	42.24	0.50		0.08	
	Junk mail and other recyclable paper	86.63	1.02		0.15	
	Paper packaging	38.44	0.45		0.07	
	Wall paper and other non recyclable paper	293.28	3.46		0.52	
	Liquid cartons	1.40	0.02		0.00	
	Cardboard non corrugated	49.85	0.59		0.09	
	Cardboard corrugated	101.04	1.19		0.18	
Plastic film	Refuse sacks and other plastic film	246.44	2.91	3.49	0.44	0.53
	Carrier bags and packaging film	49.49	0.58		0.09	
Dense plastic	PET bottles	3.30	0.04	7.53	0.01	1.14
	HDPE bottles	4.75	0.06		0.01	
	PVC bottles	0.10	0.00		0.00	
	Other rigid plastic packaging	67.95	0.80		0.12	
	Polystyrene	48.26	0.57		0.09	
	Video tapes/ music tapes	31.47	0.37		0.06	
	CDs, DVDs	9.02	0.11		0.02	
	Other rigid plastic	297.53	3.51		0.53	
Textiles	Other reusable rigid plastic items	176.52	2.08	6.30	0.32	0.95
	Reusable clothes	108.21	1.28		0.19	
Misc. combustible	Other reusable textiles	123.23	1.45	31.44	0.22	4.76
	Non reusable	303.10	3.57		0.54	
	Reusable shoes, belts, bags	143.39	1.69		0.26	
	Wood and cork packaging	0.78	0.01		0.00	
	Wood and cork non packaging	103.53	1.22		0.18	
	Kitchen units	25.38	0.30		0.05	
	Reusable furniture	147.20	1.74		0.26	
	Non reusable furniture	971.09	11.45		1.73	
	Carpet, underlay and carpet floor tiles	1052.35	12.41		1.88	
	Sanitary waste	0.19	0.00		0.00	
	Nappies	16.98	0.20		0.03	
Misc. non-combustible	Other combustible	205.44	2.42	6.59	0.37	1.00
	Ceramics	65.41	0.77		0.12	
	Hardcore	64.44	0.76		0.12	
	Other DIY rubble	335.20	3.95		0.60	
Glass	Other non-combustible	93.64	1.10	1.44	0.17	0.22
	Brown glass containers	5.40	0.06		0.01	
	Green glass containers	19.46	0.23		0.03	
	Clear glass containers	18.46	0.22		0.03	
	Plate glass	56.99	0.67		0.10	
	Other reusable glass items - list	8.86	0.10		0.02	
	Light bulbs	0.27	0.00		0.00	
	Other glass	12.64	0.15		0.02	
Ferrous metal	Ferrous food and beverage cans	9.57	0.11	1.32	0.02	0.20
	Aerosols	1.52	0.02		0.00	
	Other packaging	1.89	0.02		0.00	
	Reusable ferrous items	49.12	0.58		0.09	
	Other ferrous	49.58	0.58		0.09	
Non-ferrous metal	Non-ferrous food and beverage cans	1.89	0.02	0.18	0.00	0.03
	Aerosols	0.44	0.01		0.00	
	Foil	0.22	0.00		0.00	
	Other packaging	0.00	0.00		0.00	
	Reusable non ferrous items	6.40	0.08		0.01	
Putrescibles	Other non-ferrous	6.01	0.07	7.69	0.01	1.16
	Raw fruit and vegetable matter	33.34	0.39		0.06	
	Cooked or prepared food	120.99	1.43		0.22	
	Green garden waste	42.54	0.50		0.08	
	Woody garden waste	35.02	0.41		0.06	
	Soil	96.32	1.14		0.17	
Fines	Other putrescibles	324.04	3.82	2.28	0.58	0.35
WEEE	Particles <10mm	193.30	2.28	2.00	0.35	0.30
	White goods - list type	0.00	0.00		0.00	
	Other electrical items - list	156.84	1.85		0.28	
	Computers	5.27	0.06		0.01	
	Televisions	0.00	0.00		0.00	
	Other large electronic items - list	2.06	0.02		0.00	
	Mobile phones	0.49	0.01		0.00	
Hazardous	Other small electronic items - list	5.16	0.06	0.43	0.01	0.06
	Paint cans	21.46	0.25		0.04	
	Oil	0.00	0.00		0.00	
	Gas bottles	0.00	0.00		0.00	
	Lead Acid Batteries	0.00	0.00		0.00	
	Other batteries	1.16	0.01		0.00	
	Clinical waste	2.62	0.03		0.00	
	Pesticides	0.58	0.01		0.00	
	Asbestos	0.00	0.00		0.00	
	Ink cartridges	0.00	0.00		0.00	
Other potentially hazardous materials	10.47	0.12	0.02			
<b>Total</b>		<b>8481.29</b>	<b>100.00</b>	<b>100.00</b>	<b>15.15</b>	<b>15.15</b>

**Table A12: Overall average for all 7 sites weekday and weekend combined – summer**

		Average for July 2010			
Primary category	Sub-category	Weight	Concentration %	kg per visitor	
Black sacks	Waste for normal kerbside collection	1564.50	17.89	2.78	2.78
Paper and card	Newspaper and magazines	62.69	0.72	6.07	0.11
	Directories and catalogues exc. yellow pages	128.93	1.47		0.23
	Junk mail and other recyclable paper	112.80	1.29		0.20
	Paper packaging	17.90	0.20		0.03
	Wall paper and other non recyclable paper	104.86	1.20		0.19
	Liquid cartons	0.37	0.00		0.00
	Cardboard non corrugated	41.90	0.48		0.07
	Cardboard corrugated	61.42	0.70		0.11
Plastic film	Refuse sacks and other plastic film	227.62	2.60	3.10	0.41
	Carrier bags and packaging film	43.62	0.50		0.08
Dense plastic	PET bottles	6.93	0.08	6.38	0.01
	HDPE bottles	8.29	0.09		0.01
	PVC bottles	11.89	0.14		0.02
	Other rigid plastic packaging	84.58	0.97		0.15
	Polystyrene	78.33	0.90		0.14
	Video tapes/ music tapes	33.15	0.38		0.06
	CDs, DVDs	9.49	0.11		0.02
	Other rigid plastic	245.02	2.80		0.44
Textiles	Other reusable rigid plastic items	80.13	0.92	6.08	0.14
	Reusable clothes	81.77	0.93		0.15
Misc. combustible	Other reusable textiles	142.10	1.62	44.47	0.25
	Non reusable	308.03	3.52		0.55
	Reusable shoes, belts, bags	217.51	2.49		0.39
	Wood and cork packaging	6.01	0.07		0.01
	Wood and cork non packaging	193.44	2.21		0.34
	Kitchen units	0.00	0.00		0.00
	Reusable furniture	346.08	3.96		0.62
	Non reusable furniture	876.54	10.02		1.56
	Carpet, underlay and carpet floor tiles	1897.79	21.70		3.38
	Sanitary waste	2.36	0.03		0.00
	Nappies	14.07	0.16		0.03
	Other combustible	335.28	3.83		0.60
Misc. non-combustible	Ceramics	50.75	0.58	4.91	0.09
	Hardcore	42.95	0.49		0.08
	Other DIY rubble	188.94	2.16		0.34
	Other non-combustible	146.50	1.68		0.26
Glass	Brown glass containers	1.81	0.02	1.06	0.00
	Green glass containers	6.50	0.07		0.01
	Clear glass containers	11.57	0.13		0.02
	Plate glass	16.61	0.19		0.03
	Other reusable glass items - list	25.30	0.29		0.05
	light bulbs	1.11	0.01		0.00
Ferrous metal	Other glass	29.98	0.34	1.25	0.05
	Ferrous food and beverage cans	6.22	0.07		0.01
	Aerosols	1.24	0.01		0.00
	Other packaging	14.58	0.17		0.03
	Reusable ferrous items	24.06	0.28		0.04
Non-ferrous metal	Other ferrous	62.87	0.72	0.23	0.11
	Non-ferrous food and beverage cans	1.38	0.02		0.00
	Aerosols	1.51	0.02		0.00
	Foil	0.37	0.00		0.00
	Other packaging	0.00	0.00		0.00
	Reusable non ferrous items	3.57	0.04		0.01
Putrescibles	Other non-ferrous	12.95	0.15	4.42	0.02
	Raw fruit and vegetable matter	26.02	0.30		0.05
	Cooked or prepared food	131.19	1.50		0.23
	Green garden waste	13.82	0.16		0.02
	Woody garden waste	4.38	0.05		0.01
	Soil	60.92	0.70		0.11
WEEE	Other putrescibles	150.15	1.72	2.01	0.27
	Particles <10mm	175.56	2.01		0.31
	White goods - list type	0.00	0.00		0.00
	Other electrical items - list	116.53	1.33		0.21
	Computers	0.00	0.00		0.00
	Televisions	0.00	0.00		0.00
	Other large electronic items - list	3.72	0.04		0.01
	Mobile phones	1.22	0.01		0.00
	Other small electronic items - list	15.89	0.18		0.03
	Hazardous	Paint cans	40.21		0.46
Oil		0.00	0.00	0.00	
Gas bottles		0.00	0.00	0.00	
Lead Acid Batteries		0.00	0.00	0.00	
Other batteries		3.96	0.05	0.01	
Clinical waste		0.00	0.00	0.00	
Pesticides		0.00	0.00	0.00	
Asbestos		0.00	0.00	0.00	
Ink cartridges		0.60	0.01	0.00	
Other potentially hazardous materials		5.18	0.06	0.01	
<b>Total</b>		<b>8745.52</b>	<b>100.00</b>	<b>100.00</b>	<b>15.56</b>

## **Appendix B Results for each RHWS autumn 2010**

**Table B1: Average for a weekday – Loughborough Autumn 2009**

		Loughborough week day Autumn 2009			
Primary category	Sub-category	Concentration %	kg per visitor		
Black sacks	Waste for normal kerbside collection	20.77	3.27	3.27	
Paper and card	Newspaper and magazines	0.00	0.00	0.83	
	Directories and catalogues exc. yellow pages	1.12	0.18		
	Junk mail and other recyclable paper	0.50	0.08		
	Paper packaging	0.44	0.07		
	Wall paper and other non recyclable paper	0.94	0.15		
	Liquid cartons	0.00	0.00		
	Cardboard non corrugated	0.74	0.12		
	Cardboard corrugated	1.54	0.24		
Plastic film	Refuse sacks and other plastic film	1.07	0.17	0.21	
	Carrier bags and packaging film	0.28	0.04		
Dense plastic	PET bottles	0.00	0.00	0.92	
	HDPE bottles	0.17	0.03		
	PVC bottles	0.00	0.00		
	Other rigid plastic packaging	0.29	0.05		
	Polystyrene	0.83	0.13		
	Video tapes/ music tapes	0.92	0.14		
	CDs, DVDs	0.13	0.02		
	Other rigid plastic	3.33	0.52		
	Other reusable rigid plastic items	0.18	0.03		
	Reusable clothes	1.95	0.31		
Textiles	Other reusable textiles	0.00	0.00	1.53	
	Non reusable	7.80	1.23		
Misc. combustible	Reusable shoes, belts, bags	2.66	0.42	6.39	
	Wood and cork packaging	0.00	0.00		
	Wood and cork non packaging	1.50	0.24		
	Kitchen units	0.00	0.00		
	Reusable furniture	4.36	0.69		
	Non reusable furniture	2.67	0.42		
	Carpet, underlay and carpet floor tiles	24.74	3.89		
	Sanitary waste	0.00	0.00		
	Nappies	0.33	0.05		
	Other combustible	4.39	0.69		
	Misc. non-combustible	Ceramics	0.48		0.07
Hardcore		0.00	0.00		
Other DIY rubble		0.29	0.05		
Other non-combustible		8.02	1.26		
Glass	Brown glass containers	0.00	0.00	0.30	
	Green glass containers	0.00	0.00		
	Clear glass containers	0.00	0.00		
	Plate glass	0.00	0.00		
	Other reusable glass items - list	1.10	0.17		
	Light bulbs	0.00	0.00		
	Other glass	0.79	0.13		
Ferrous metal	Ferrous food and beverage cans	0.00	0.00	0.10	
	Aerosols	0.09	0.01		
	Other packaging	0.22	0.03		
	Reusable ferrous items	0.03	0.01		
	Other ferrous	0.32	0.05		
Non-ferrous metal	Non-ferrous food and beverage cans	0.00	0.00	0.05	
	Aerosols	0.00	0.00		
	Foil	0.00	0.00		
	Other packaging	0.00	0.00		
	Reusable non ferrous items	0.20	0.03		
Putrescibles	Other non-ferrous	0.10	0.02	0.50	
	Raw fruit and vegetable matter	0.00	0.00		
	Cooked or prepared food	1.09	0.17		
	Green garden waste	1.35	0.21		
	Woody garden waste	0.00	0.00		
	Soil	0.00	0.00		
Fines	Other putrescibles	0.74	0.12	0.13	
	Particles <10mm	0.85	0.13		
WEEE	White goods - list type	0.00	0.00	0.08	
	Other electrical items - list	0.24	0.04		
	Computers	0.00	0.00		
	Televisions	0.00	0.00		
	Other large electronic items - list	0.00	0.00		
	Mobile phones	0.00	0.00		
	Other small electronic items - list	0.26	0.04		
Hazardous	Paint cans	0.16	0.03	0.03	
	Oil	0.00	0.00		
	Gas bottles	0.00	0.00		
	Lead Acid Batteries	0.00	0.00		
	Other batteries	0.00	0.00		
	Clinical waste	0.00	0.00		
	Pesticides	0.00	0.00		
	Asbestos	0.00	0.00		
	Ink cartridges	0.00	0.00		
	Other potentially hazardous materials	0.00	0.00		
	<b>Total</b>		<b>100.00</b>		<b>15.73</b>

WEEE

Toothbrush, toy, camera, remote, light fitting, plug socket, phone charger, magic wand, CD walkman

**Table B2: Average for the weekend – Loughborough Autumn 2009**

		Loughborough Weekend Autumn 2009					
Primary category	Sub-category	Concentration %		kg per visitor			
Black sacks	Waste for normal kerbside collection	19.74	19.74	2.92	2.92		
Paper and card	Newspaper and magazines	0.13	3.56	0.02	0.53		
	Directories and catalogues exc. yellow pages	0.00		0.00			
	Junk mail and other recyclable paper	1.67		0.25			
	Paper packaging	0.05		0.01			
	Wall paper and other non recyclable paper	1.32		0.20			
	Liquid cartons	0.00		0.00			
	Cardboard non corrugated	0.15		0.02			
	Cardboard corrugated	0.24		0.04			
	Plastic film	Refuse sacks and other plastic film		1.88		2.05	0.28
Carrier bags and packaging film		0.17	0.03				
Dense plastic	PET bottles	0.07	4.88	0.01	0.72		
	HDPE bottles	0.03		0.00			
	PVC bottles	0.00		0.00			
	Other rigid plastic packaging	0.66		0.10			
	Polystyrene	2.64		0.39			
	Video tapes/ music tapes	0.00		0.00			
	CDs, DVDs	0.00		0.00			
	Other rigid plastic	1.49		0.22			
	Other reusable rigid plastic items	0.00		0.00			
	Reusable clothes	0.00		0.00			
Textiles	Other reusable textiles	0.00	2.33	0.00	0.34		
	Non reusable	2.33		0.34			
	Reusable shoes, belts, bags	0.84		0.12			
Misc. combustible	Wood and cork packaging	0.00	51.92	0.00	7.67		
	Wood and cork non packaging	0.83		0.12			
	Kitchen units	0.00		0.00			
	Reusable furniture	11.71		1.73			
	Non reusable furniture	4.41		0.65			
	Carpet, underlay and carpet floor tiles	33.82		5.00			
	Sanitary waste	0.00		0.00			
	Nappies	0.00		0.00			
	Other combustible	0.31		0.05			
	Ceramics	0.16		0.02			
Misc. non-combustible	Hardcore	0.00	9.86	0.00	1.46		
	Other DIY rubble	0.00		0.00			
	Other non-combustible	9.70		1.43			
	Brown glass containers	0.00		0.00			
Glass	Green glass containers	0.00	0.00	0.00	0.00		
	Clear glass containers	0.00		0.00			
	Plate glass	0.00		0.00			
	Other reusable glass items - list	0.00		0.00			
	Light bulbs	0.00		0.00			
	Other glass	0.00		0.00			
	Ferrous food and beverage cans	0.03		0.97		0.00	0.14
	Aerosols	0.02				0.00	
Other packaging	0.06	0.01					
Reusable ferrous items	0.00	0.00					
Other ferrous	0.87	0.13					
Non-ferrous metal	Non-ferrous food and beverage cans	0.00	0.01	0.00	0.00		
	Aerosols	0.00		0.00			
	Foil	0.01		0.00			
	Other packaging	0.00		0.00			
	Reusable non ferrous items	0.00		0.00			
	Other non-ferrous	0.00		0.00			
Putrescibles	Raw fruit and vegetable matter	0.00	0.82	0.00	0.12		
	Cooked or prepared food	0.34		0.05			
	Green garden waste	0.00		0.00			
	Woody garden waste	0.00		0.00			
	Soil	0.48		0.07			
	Other putrescibles	0.00		0.00			
Fines	Particles <10mm	1.94	1.94	0.29	0.29		
WEEE	White goods - list type	0.00	0.31	0.00	0.05		
	Other electrical items - list	0.31		0.05			
	Computers	0.00		0.00			
	Televisions	0.00		0.00			
	Other large electronic items - list	0.00		0.00			
	Mobile phones	0.00		0.00			
	Other small electronic items - list	0.00		0.00			
	Paint cans	0.52		1.62		0.08	0.24
Oil	0.00	0.00					
Gas bottles	0.00	0.00					
Lead Acid Batteries	0.00	0.00					
Other batteries	0.01	0.00					
Clinical waste	0.00	0.00					
Pesticides	0.00	0.00					
Asbestos	0.00	0.00					
Ink cartridges	0.00	0.00					
Other potentially hazardous materials	1.08	0.16					
<b>Total</b>		<b>100.00</b>	<b>100.00</b>	<b>14.78</b>	<b>14.78</b>		
WEEE	Toy, torch, remote, headphones	HHW	Adhesive				

**Table B.3: Average for a weekday – Melton Mowbray Autumn 2009**

		Melton Mowbray week day Autumn 2009			
Primary category	Sub-category	Concentration %		kg per visitor	
Black sacks	Waste for normal kerbside collection	13.14	13.14	2.43	2.43
Paper and card	Newspaper and magazines	0.31	7.95	0.06	1.47
	Directories and catalogues exc. yellow pages	3.54		0.65	
	Junk mail and other recyclable paper	0.72		0.13	
	Paper packaging	0.00		0.00	
	Wall paper and other non recyclable paper	0.72		0.13	
	Liquid cartons	0.02		0.00	
	Cardboard non corrugated	1.96		0.36	
	Cardboard corrugated	0.69		0.13	
Plastic film	Refuse sacks and other plastic film	1.36	1.62	0.25	0.30
	Carrier bags and packaging film	0.26		0.05	
Dense plastic	PET bottles	0.07	5.28	0.01	0.98
	HDPE bottles	0.08		0.02	
	PVC bottles	0.00		0.00	
	Other rigid plastic packaging	0.98		0.18	
	Polystyrene	0.38		0.07	
	Video tapes/ music tapes	0.33		0.06	
	CDs, DVDs	0.46		0.08	
	Other rigid plastic	1.92		0.35	
Other reusable rigid plastic items	1.06	0.20			
Textiles	Reusable clothes	1.12	6.32	0.21	1.17
	Other reusable textiles	1.48		0.27	
	Non reusable	3.71		0.69	
Misc. combustible	Reusable shoes, belts, bags	1.64	46.14	0.30	8.52
	Wood and cork packaging	0.00		0.00	
	Wood and cork non packaging	1.59		0.29	
	Kitchen units	0.00		0.00	
	Reusable furniture	0.37		0.07	
	Non reusable furniture	6.60		1.22	
	Carpet, underlay and carpet floor tiles	34.11		6.30	
	Sanitary waste	0.00		0.00	
	Nappies	0.11		0.02	
	Other combustible	1.71		0.32	
Misc. non-combustible	Ceramics	0.13	2.48	0.02	0.46
	Hardcore	1.42		0.26	
	Other DIY rubble	0.93		0.17	
	Other non-combustible	0.00		0.00	
Glass	Brown glass containers	0.00	2.18	0.00	0.40
	Green glass containers	0.93		0.17	
	Clear glass containers	0.00		0.00	
	Plate glass	0.19		0.03	
	Other reusable glass items - list	1.03		0.19	
	Light bulbs	0.01		0.00	
	Other glass	0.03		0.01	
Ferrous metal	Ferrous food and beverage cans	0.00	5.41	0.00	1.00
	Aerosols	0.10		0.02	
	Other packaging	0.22		0.04	
	Reusable ferrous items	1.97		0.36	
	Other ferrous	3.12		0.58	
Non-ferrous metal	Non-ferrous food and beverage cans	0.02	0.46	0.00	0.08
	Aerosols	0.03		0.01	
	Foil	0.01		0.00	
	Other packaging	0.00		0.00	
	Reusable non ferrous items	0.19		0.04	
Putrescibles	Raw fruit and vegetable matter	0.00	1.13	0.00	0.21
	Cooked or prepared food	0.15		0.03	
	Green garden waste	0.00		0.00	
	Woody garden waste	0.00		0.00	
	Soil	0.00		0.00	
	Other putrescibles	0.98		0.18	
Fines	Particles <10mm	0.60	0.60	0.11	0.11
WEEE	White goods - list type	0.00	4.32	0.00	0.80
	Other electrical items - list	4.32		0.80	
	Computers	0.00		0.00	
	Televisions	0.00		0.00	
	Other large electronic items - list	0.00		0.00	
	Mobile phones	0.00		0.00	
	Other small electronic items - list	0.00		0.00	
Hazardous	Paint cans	2.46	2.97	0.45	0.55
	Oil	0.35		0.06	
	Gas bottles	0.00		0.00	
	Lead Acid Batteries	0.01		0.00	
	Other batteries	0.01		0.00	
	Clinical waste	0.00		0.00	
	Pesticides	0.00		0.00	
	Asbestos	0.00		0.00	
	Ink cartridges	0.01		0.00	
	Other potentially hazardous materials	0.14		0.03	
	<b>Total</b>			<b>100.00</b>	

WEEE  
HHWToys, cables, clock, plug, light fitting, lawn mower, radio cassette, shaver, tooth brush  
Cooling agent, rat killer, fluorescent tube, varnish, bitumen, painting chemicals

Table B4: Average for the weekend – Melton Mowbray Autumn 2009

		Melton Mowbray weekend Autumn 2009			
Primary category	Sub-category	Concentration %	kg per visitor		
Black sacks	Waste for normal kerbside collection	12.37	12.37	3.07	3.07
Paper and card	Newspaper and magazines	0.52	1.96	0.13	0.49
	Directories and catalogues exc. yellow pages	0.00		0.00	
	Junk mail and other recyclable paper	0.00		0.00	
	Paper packaging	0.06		0.02	
	Wall paper and other non recyclable paper	0.22		0.05	
	Liquid cartons	0.00		0.00	
	Cardboard non corrugated	0.14		0.03	
	Cardboard corrugated	1.02		0.25	
Plastic film	Refuse sacks and other plastic film	1.98	2.50	0.49	0.62
	Carrier bags and packaging film	0.52		0.13	
Dense plastic	PET bottles	0.00	2.59	0.00	0.64
	HDPE bottles	0.20		0.05	
	PVC bottles	0.00		0.00	
	Other rigid plastic packaging	0.23		0.06	
	Polystyrene	0.96		0.24	
	Video tapes/ music tapes	0.00		0.00	
	CDs, DVDs	0.00		0.00	
	Other rigid plastic	0.77		0.19	
	Other reusable rigid plastic items	0.44		0.11	
Textiles	Reusable clothes	0.44	4.07	0.11	1.01
	Other reusable textiles	0.00		0.00	
Misc. combustible	Non reusable	3.63	59.81	0.90	14.84
	Reusable shoes, belts, bags	2.09		0.52	
	Wood and cork packaging	0.00		0.00	
	Wood and cork non packaging	0.96		0.24	
	Kitchen units	0.00		0.00	
	Reusable furniture	2.69		0.67	
	Non reusable furniture	5.68		1.41	
	Carpet, underlay and carpet floor tiles	47.33		11.74	
	Sanitary waste	0.00		0.00	
	Nappies	0.00		0.00	
	Other combustible	1.06		0.26	
	Misc. non-combustible	Ceramics		0.06	
Hardcore		0.89	0.22		
Other DIY rubble		1.10	0.27		
Other non-combustible		6.27	1.56		
Glass	Brown glass containers	0.00	3.38	0.00	0.84
	Green glass containers	0.00		0.00	
	Clear glass containers	0.01		0.00	
	Plate glass	3.37		0.84	
	Other reusable glass items - list	0.00		0.00	
	Light bulbs	0.00		0.00	
	Other glass	0.00		0.00	
	Ferrous metal	Ferrous food and beverage cans		0.00	
Aerosols		0.00	0.00		
Other packaging		0.00	0.00		
Reusable ferrous items		0.00	0.00		
Other ferrous		0.66	0.16		
Non-ferrous metal	Non-ferrous food and beverage cans	0.00	0.19	0.00	0.05
	Aerosols	0.00		0.00	
	Foil	0.00		0.00	
	Other packaging	0.00		0.00	
	Reusable non ferrous items	0.03		0.01	
	Other non-ferrous	0.16		0.04	
Putrescibles	Raw fruit and vegetable matter	0.00	2.26	0.00	0.56
	Cooked or prepared food	0.74		0.18	
	Green garden waste	0.09		0.02	
	Woody garden waste	0.00		0.00	
	Soil	0.00		0.00	
	Other putrescibles	1.43		0.35	
Fines	Particles <10mm	0.86	0.86	0.21	0.21
WEEE	White goods - list type	0.00	0.05	0.00	0.01
	Other electrical items - list	0.05		0.01	
	Computers	0.00		0.00	
	Televisions	0.00		0.00	
	Other large electronic items - list	0.00		0.00	
	Mobile phones	0.00		0.00	
	Other small electronic items - list	0.00		0.00	
Hazardous	Paint cans	0.00	0.98	0.00	0.24
	Oil	0.00		0.00	
	Gas bottles	0.00		0.00	
	Lead Acid Batteries	0.00		0.00	
	Other batteries	0.00		0.00	
	Clinical waste	0.00		0.00	
	Pesticides	0.00		0.00	
	Asbestos	0.00		0.00	
	Ink cartridges	0.01		0.00	
	Other potentially hazardous materials	0.96		0.24	
<b>total</b>		<b>100.00</b>	<b>100.00</b>	<b>24.81</b>	<b>24.81</b>
HHW	fibreglass				

**Table B5: Average for a weekday – Coalville Autumn 2009**

Primary category	Sub-category	Coalville week day Autumn 2009			
		Concentration %		kg per visitor	
Black sacks	Waste for normal kerbside collection	21.86	21.86	4.40	4.40
Paper and card	Newspaper and magazines	0.16	8.34	0.03	1.68
	Directories and catalogues exc. yellow pages	0.00		0.00	
	Junk mail and other recyclable paper	0.21		0.04	
	Paper packaging	0.10		0.02	
	Wall paper and other non recyclable paper	7.86		1.58	
	Liquid cartons	0.00		0.00	
	Cardboard non corrugated	0.00		0.00	
	Cardboard corrugated	0.00		0.00	
Plastic film	Refuse sacks and other plastic film	3.28	3.40	0.66	0.69
	Carrier bags and packaging film	0.12		0.02	
Dense plastic	PET bottles	0.00	4.05	0.00	0.82
	HDPE bottles	0.00		0.00	
	PVC bottles	0.00		0.00	
	Other rigid plastic packaging	1.06		0.21	
	Polystyrene	0.68		0.14	
	Video tapes/ music tapes	0.00		0.00	
	CDs, DVDs	0.03		0.01	
	Other rigid plastic	2.28		0.46	
	Other reusable rigid plastic items	0.00		0.00	
Textiles	Reusable clothes	0.48	5.80	0.10	1.17
	Other reusable textiles	1.59		0.32	
	Non reusable	3.73		0.75	
Misc. combustible	Reusable shoes, belts, bags	0.00	51.28	0.00	10.33
	Wood and cork packaging	0.00		0.00	
	Wood and cork non packaging	0.00		0.00	
	Kitchen units	0.00		0.00	
	Reusable furniture	0.00		0.00	
	Non reusable furniture	16.54		3.33	
	Carpet, underlay and carpet floor tiles	32.84		6.62	
	Sanitary waste	0.07		0.01	
	Nappies	0.91		0.18	
	Other combustible	0.92		0.19	
	Misc. non-combustible	Ceramics		0.00	
Hardcore		0.00	0.00		
Other DIY rubble		0.00	0.00		
Other non-combustible		0.00	0.00		
Glass	Brown glass containers	0.09	0.09	0.02	0.02
	Green glass containers	0.00		0.00	
	Clear glass containers	0.00		0.00	
	Plate glass	0.00		0.00	
	Other reusable glass items - list	0.00		0.00	
	Light bulbs	0.00		0.00	
	Other glass	0.00		0.00	
Ferrous metal	Ferrous food and beverage cans	0.04	0.48	0.01	0.10
	Aerosols	0.00		0.00	
	Other packaging	0.12		0.02	
	Reusable ferrous items	0.00		0.00	
	Other ferrous	0.32		0.07	
Non-ferrous metal	Non-ferrous food and beverage cans	0.00	0.00	0.00	0.00
	Aerosols	0.00		0.00	
	Foil	0.00		0.00	
	Other packaging	0.00		0.00	
	Reusable non ferrous items	0.00		0.00	
	Other non-ferrous	0.00		0.00	
Putrescibles	Raw fruit and vegetable matter	0.00	3.57	0.00	0.72
	Cooked or prepared food	1.41		0.28	
	Green garden waste	0.00		0.00	
	Woody garden waste	0.00		0.00	
	Soil	0.00		0.00	
	Other putrescibles	2.16		0.44	
Fines	Particles <10mm	0.67	0.67	0.14	0.14
WEEE	White goods - list type	0.00	0.28	0.00	0.06
	Other electrical items - list	0.00		0.00	
	Computers	0.00		0.00	
	Televisions	0.00		0.00	
	Other large electronic items - list	0.00		0.00	
	Mobile phones	0.00		0.00	
	Other small electronic items - list	0.28		0.06	
Hazardous	Paint cans	0.00	0.17	0.00	0.03
	Oil	0.13		0.03	
	Gas bottles	0.00		0.00	
	Lead Acid Batteries	0.00		0.00	
	Other batteries	0.00		0.00	
	Clinical waste	0.00		0.00	
	Pesticides	0.00		0.00	
	Asbestos	0.00		0.00	
	Ink cartridges	0.00		0.00	
	Other potentially hazardous materials	0.04		0.01	
<b>Total</b>		<b>100.00</b>	<b>100.00</b>	<b>20.15</b>	<b>20.15</b>

WEEE  
HHWRemote control toy, hair strengtheners, game control, adaptor, cables  
2 x dead birds

**Table B6: Average for the weekend – Coalville Autumn 2009**

		Coalville weekend Autumn 2009					
Primary category	Sub-category	Concentration %		kg per visitor			
Black sacks	Waste for normal kerbside collection	19.73	19.73	5.12	5.12		
Paper and card	Newspaper and magazines	1.09	6.06	0.28	1.57		
	Directories and catalogues exc. yellow pages	0.80		0.21			
	Junk mail and other recyclable paper	1.36		0.35			
	Paper packaging	0.05		0.01			
	Wall paper and other non recyclable paper	1.56		0.41			
	Liquid cartons	0.00		0.00			
	Cardboard non corrugated	0.52		0.14			
	Cardboard corrugated	0.67		0.17			
Plastic film	Refuse sacks and other plastic film	0.85	0.96	0.22	0.25		
	Carrier bags and packaging film	0.11		0.03			
Dense plastic	PET bottles	0.02	2.64	0.01	0.68		
	HDPE bottles	0.00		0.00			
	PVC bottles	0.00		0.00			
	Other rigid plastic packaging	0.43		0.11			
	Polystyrene	0.37		0.10			
	Video tapes/ music tapes	0.00		0.00			
	CDs, DVDs	0.01		0.00			
	Other rigid plastic	1.12		0.29			
	Other reusable rigid plastic items	0.68		0.18			
	Reusable clothes	0.29		0.08			
Textiles	Other reusable textiles	0.63	1.89	0.16	0.49		
	Non reusable	0.97		0.25			
	Reusable shoes, belts, bags	1.83		0.48			
Misc. combustible	Wood and cork packaging	0.00	56.52	0.00	14.66		
	Wood and cork non packaging	1.43		0.37			
	Kitchen units	0.00		0.00			
	Reusable furniture	5.92		1.53			
	Non reusable furniture	16.67		4.32			
	Carpet, underlay and carpet floor tiles	29.71		7.71			
	Sanitary waste	0.04		0.01			
	Nappies	0.31		0.08			
	Other combustible	0.62		0.16			
	Ceramics	0.43		0.11			
	Hardcore	0.00		0.00			
Misc. non-combustible	Other DIY rubble	1.49	1.93	0.39	0.50		
	Other non-combustible	0.01		0.00			
	Brown glass containers	0.00		0.00			
	Green glass containers	0.00		0.00			
Glass	Clear glass containers	0.00	0.30	0.00	0.08		
	Plate glass	0.00		0.00			
	Other reusable glass items - list	0.29		0.08			
	Light bulbs	0.00		0.00			
	Other glass	0.00		0.00			
	Ferrous food and beverage cans	0.00		1.82		0.00	0.47
	Aerosols	0.00				0.00	
Other packaging	0.01	0.00					
Reusable ferrous items	0.04	0.01					
Other ferrous	1.77	0.46					
Non-ferrous metal	Non-ferrous food and beverage cans	0.00	0.12	0.00	0.03		
	Aerosols	0.01		0.00			
	Foil	0.00		0.00			
	Other packaging	0.00		0.00			
	Reusable non ferrous items	0.02		0.00			
Putrescibles	Other non-ferrous	0.10	5.99	0.02	1.55		
	Raw fruit and vegetable matter	0.00		0.00			
	Cooked or prepared food	0.08		0.02			
	Green garden waste	0.93		0.24			
	Woody garden waste	0.09		0.02			
	Soil	0.62		0.16			
Fines	Other putrescibles	4.27	1.24	1.11	0.32		
	Particles <10mm	1.24		0.32			
WEEE	White goods - list type	0.00	0.79	0.00	0.21		
	Other electrical items - list	0.00		0.00			
	Computers	0.00		0.00			
	Televisions	0.00		0.00			
	Other large electronic items - list	0.00		0.00			
	Mobile phones	0.00		0.00			
	Other small electronic items - list	0.79		0.21			
Hazardous	Paint cans	0.00	0.02	0.00	0.00		
	Oil	0.00		0.00			
	Gas bottles	0.00		0.00			
	Lead Acid Batteries	0.00		0.00			
	Other batteries	0.02		0.00			
	Clinical waste	0.00		0.00			
	Pesticides	0.00		0.00			
	Asbestos	0.00		0.00			
	Ink cartridges	0.00		0.00			
	Other potentially hazardous materials	0.00		0.00			
	<b>Total</b>			<b>100.00</b>		<b>100.00</b>	<b>25.95</b>

WEEE

Microphone, joystick, cable

**Table B7: Average for a weekday – Oadby Autumn 2009**

		Oadby week day Autumn 2009			
Primary category	Sub-category	Concentration %		kg per visitor	
Black sacks	Waste for normal kerbside collection	36.91	36.91	5.91	5.91
Paper and card	Newspaper and magazines	0.00	1.86	0.00	0.30
	Directories and catalogues exc. yellow pages	0.53		0.09	
	Junk mail and other recyclable paper	0.54		0.09	
	Paper packaging	0.05		0.01	
	Wall paper and other non recyclable paper	0.40		0.06	
	Liquid cartons	0.00		0.00	
	Cardboard non corrugated	0.16		0.03	
	Cardboard corrugated	0.17		0.03	
Plastic film	Refuse sacks and other plastic film	1.45	1.65	0.23	0.26
	Carrier bags and packaging film	0.21		0.03	
Dense plastic	PET bottles	0.05	4.10	0.01	0.66
	HDPE bottles	0.12		0.02	
	PVC bottles	0.00		0.00	
	Other rigid plastic packaging	0.32		0.05	
	Polystyrene	0.46		0.07	
	Video tapes/ music tapes	0.00		0.00	
	CDs, DVDs	0.00		0.00	
	Other rigid plastic	0.86		0.14	
	Other reusable rigid plastic items	2.29		0.37	
	Reusable clothes	0.64		0.10	
Textiles	Other reusable textiles	0.14	3.70	0.02	0.59
	Non reusable	2.92		0.47	
	Reusable shoes, belts, bags	0.49		0.08	
Misc. combustible	Wood and cork packaging	0.00	41.70	0.00	6.68
	Wood and cork non packaging	1.08		0.17	
	Kitchen units	0.00		0.00	
	Reusable furniture	2.27		0.36	
	Non reusable furniture	30.42		4.87	
	Carpet, underlay and carpet floor tiles	2.57		0.41	
	Sanitary waste	0.00		0.00	
	Nappies	3.25		0.52	
	Other combustible	1.62		0.26	
	Ceramics	0.95		0.15	
Misc. non-combustible	Hardcore	0.71	2.36	0.11	0.38
	Other DIY rubble	0.65		0.10	
	Other non-combustible	0.05		0.01	
	Brown glass containers	0.00		0.00	
Glass	Green glass containers	0.00	0.64	0.00	0.10
	Clear glass containers	0.48		0.08	
	Plate glass	0.00		0.00	
	Other reusable glass items - list	0.00		0.00	
	Light bulbs	0.00		0.00	
	Other glass	0.16		0.03	
	Ferrous metal	Ferrous food and beverage cans		0.05	
Aerosols	0.10	0.02			
Other packaging	0.00	0.00			
Reusable ferrous items	0.26	0.04			
Other ferrous	0.81	0.13			
Non-ferrous metal	Non-ferrous food and beverage cans	0.00	0.06	0.00	0.01
	Aerosols	0.00		0.00	
	Foil	0.00		0.00	
	Other packaging	0.00		0.00	
	Reusable non ferrous items	0.00		0.00	
Putrescibles	Other non-ferrous	0.06	4.56	0.01	0.73
	Raw fruit and vegetable matter	0.00		0.00	
	Cooked or prepared food	0.30		0.05	
	Green garden waste	0.00		0.00	
	Woody garden waste	0.00		0.00	
	Soil	0.00		0.00	
Fines	Other putrescibles	4.25	0.00	0.68	0.00
	Particles <10mm	0.00		0.00	
WEEE	White goods - list type	0.00	0.94	0.00	0.15
	Other electrical items - list	0.94		0.15	
	Computers	0.00		0.00	
	Televisions	0.00		0.00	
	Other large electronic items - list	0.00		0.00	
	Mobile phones	0.00		0.00	
	Other small electronic items - list	0.00		0.00	
Hazardous	Paint cans	0.32	0.32	0.05	0.05
	Oil	0.00		0.00	
	Gas bottles	0.00		0.00	
	Lead Acid Batteries	0.00		0.00	
	Other batteries	0.00		0.00	
	Clinical waste	0.00		0.00	
	Pesticides	0.00		0.00	
	Asbestos	0.00		0.00	
	Ink cartridges	0.00		0.00	
	Other potentially hazardous materials	0.00		0.00	
<b>Total</b>		<b>100.00</b>	<b>100.00</b>	<b>16.02</b>	<b>16.02</b>

WEEE

Cable, jet wash, iron

**Table B8: Average for the weekend – Oadby Autumn 2009**

		Oadby weekend Autumn 2009			
Primary category	Sub-category	Concentration %		kg per visitor	
Black sacks	Waste for normal kerbside collection	15.43	15.43	3.72	3.72
Paper and card	Newspaper and magazines	0.51	8.35	0.12	2.02
	Directories and catalogues exc. yellow pages	1.32		0.32	
	Junk mail and other recyclable paper	1.64		0.40	
	Paper packaging	0.14		0.03	
	Wall paper and other non recyclable paper	3.35		0.81	
	Liquid cartons	0.00		0.00	
	Cardboard non corrugated	0.58		0.14	
	Cardboard corrugated	0.80		0.19	
	Plastic film	Refuse sacks and other plastic film		0.85	
Carrier bags and packaging film		0.26	0.06		
Dense plastic	PET bottles	0.03	8.01	0.01	1.93
	HDPE bottles	0.00		0.00	
	PVC bottles	0.00		0.00	
	Other rigid plastic packaging	0.77		0.19	
	Polystyrene	0.25		0.06	
	Video tapes/ music tapes	0.00		0.00	
	CDs, DVDs	0.14		0.03	
	Other rigid plastic	3.48		0.84	
	Other reusable rigid plastic items	3.34		0.81	
	Textiles	Reusable clothes		0.76	
Other reusable textiles		0.28	0.07		
Non reusable		1.56	0.38		
Misc. combustible	Reusable shoes, belts, bags	0.58	34.35	0.14	8.29
	Wood and cork packaging	0.00		0.00	
	Wood and cork non packaging	1.65		0.40	
	Kitchen units	0.00		0.00	
	Reusable furniture	0.00		0.00	
	Non reusable furniture	0.00		0.00	
	Carpet, underlay and carpet floor tiles	28.40		6.85	
	Sanitary waste	0.03		0.01	
	Nappies	0.00		0.00	
	Other combustible	3.69		0.89	
	Misc. non-combustible	Ceramics		1.27	
Hardcore		0.00	0.00		
Other DIY rubble		15.33	3.70		
Other non-combustible		0.15	0.04		
Brown glass containers		0.00	0.00		
Glass	Green glass containers	0.00	0.16	0.00	0.04
	Clear glass containers	0.00		0.00	
	Plate glass	0.10		0.03	
	Other reusable glass items - list	0.06		0.01	
	Light bulbs	0.00		0.00	
	Other glass	0.00		0.00	
	Ferrous metal	Ferrous food and beverage cans		0.01	
Aerosols		0.00	0.00		
Other packaging		0.25	0.06		
Reusable ferrous items		0.22	0.05		
Other ferrous		0.30	0.07		
Non-ferrous metal	Non-ferrous food and beverage cans	0.00	0.89	0.00	0.22
	Aerosols	0.00		0.00	
	Foil	0.00		0.00	
	Other packaging	0.00		0.00	
	Reusable non ferrous items	0.20		0.05	
Putrescibles	Other non-ferrous	0.69	7.81	0.17	1.88
	Raw fruit and vegetable matter	0.00		0.00	
	Cooked or prepared food	0.27		0.07	
	Green garden waste	6.37		1.54	
	Woody garden waste	0.00		0.00	
	Soil	0.00		0.00	
Fines	Other putrescibles	1.17	2.41	0.28	0.58
	Particles <10mm	2.41		0.58	
WEEE	White goods - list type	0.00	1.35	0.00	0.33
	Other electrical items - list	1.35		0.33	
	Computers	0.00		0.00	
	Televisions	0.00		0.00	
	Other large electronic items - list	0.00		0.00	
	Mobile phones	0.00		0.00	
	Other small electronic items - list	0.00		0.00	
Hazardous	Paint cans	0.00	0.01	0.00	0.00
	Oil	0.00		0.00	
	Gas bottles	0.00		0.00	
	Lead Acid Batteries	0.00		0.00	
	Other batteries	0.01		0.00	
	Clinical waste	0.00		0.00	
	Pesticides	0.00		0.00	
	Asbestos	0.00		0.00	
	Ink cartridges	0.00		0.00	
	Other potentially hazardous materials	0.00		0.00	
	<b>Total</b>			<b>100.00</b>	

WEEE

Calculator, toys, stereo, cable, fuse box, lamp, light fitting

**Table B9: Average for a weekday – Barwell Autumn 2009**

		Barwell week day Autumn 2009						
Primary category	Sub-category	Concentration %		kg per visitor				
Black sacks	Waste for normal kerbside collection	24.85	24.85	5.14	5.14			
Paper and card	Newspaper and magazines	1.83	7.27	0.38	1.50			
	Directories and catalogues exc. yellow pages	2.34		0.48				
	Junk mail and other recyclable paper	0.81		0.17				
	Paper packaging	0.14		0.03				
	Wall paper and other non recyclable paper	0.37		0.08				
	Liquid cartons	0.00		0.00				
	Cardboard non corrugated	0.74		0.15				
	Cardboard corrugated	1.04		0.22				
Plastic film	Refuse sacks and other plastic film	4.66	5.38	0.96	1.11			
	Carrier bags and packaging film	0.72		0.15				
Dense plastic	PET bottles	0.05	8.19	0.01	1.70			
	HDPE bottles	0.02		0.00				
	PVC bottles	0.00		0.00				
	Other rigid plastic packaging	0.24		0.05				
	Polystyrene	0.75		0.16				
	Video tapes/ music tapes	0.47		0.10				
	CDs, DVDs	0.50		0.10				
	Other rigid plastic	6.10		1.26				
	Other reusable rigid plastic items	0.06		0.01				
	Reusable clothes	2.66		0.55				
Textiles	Other reusable textiles	2.05	11.87	0.42	2.46			
	Non reusable	7.16		1.48				
	Reusable shoes, belts, bags	0.08		0.02				
Misc. combustible	Wood and cork packaging	0.00	33.01	0.00	6.83			
	Wood and cork non packaging	0.42		0.09				
	Kitchen units	0.00		0.00				
	Reusable furniture	0.00		0.00				
	Non reusable furniture	16.90		3.50				
	Carpet, underlay and carpet floor tiles	15.08		3.12				
	Sanitary waste	0.00		0.00				
	Nappies	0.00		0.00				
	Other combustible	0.53		0.11				
	Misc. non-combustible	Ceramics		0.91		1.64	0.19	0.34
		Hardcore		0.00			0.00	
Other DIY rubble		0.00	0.00					
Other non-combustible		0.73	0.15					
Glass	Brown glass containers	0.06	1.78	0.01	0.37			
	Green glass containers	0.43		0.09				
	Clear glass containers	0.04		0.01				
	Plate glass	0.00		0.00				
	Other reusable glass items - list	0.86		0.18				
	Light bulbs	0.05		0.01				
	Other glass	0.35		0.07				
Ferrous metal	Ferrous food and beverage cans	0.00	1.13	0.00	0.23			
	Aerosols	0.13		0.03				
	Other packaging	0.00		0.00				
	Reusable ferrous items	0.47		0.10				
	Other ferrous	0.52		0.11				
Non-ferrous metal	Non-ferrous food and beverage cans	0.00	0.00	0.00	0.00			
	Aerosols	0.00		0.00				
	Foil	0.00		0.00				
	Other packaging	0.00		0.00				
	Reusable non ferrous items	0.00		0.00				
Putrescibles	Raw fruit and vegetable matter	0.00	1.09	0.00	0.23			
	Cooked or prepared food	0.81		0.17				
	Green garden waste	0.04		0.01				
	Woody garden waste	0.00		0.00				
	Soil	0.24		0.05				
	Other putrescibles	0.00		0.00				
Fines	Particles <10mm	2.08	2.08	0.43	0.43			
WEEE	White goods - list type	0.00	1.21	0.00	0.25			
	Other electrical items - list	0.24		0.05				
	Computers	0.00		0.00				
	Televisions	0.00		0.00				
	Other large electronic items - list	0.00		0.00				
	Mobile phones	0.00		0.00				
	Other small electronic items - list	0.97		0.20				
Hazardous	Paint cans	0.00	0.51	0.00	0.11			
	Oil	0.00		0.00				
	Gas bottles	0.00		0.00				
	Lead Acid Batteries	0.00		0.00				
	Other batteries	0.00		0.00				
	Clinical waste	0.00		0.00				
	Pesticides	0.00		0.00				
	Asbestos	0.00		0.00				
	Ink cartridges	0.00		0.00				
	Other potentially hazardous materials	0.51		0.11				
<b>Totals</b>		<b>100.00</b>	<b>100.00</b>	<b>20.70</b>	<b>20.70</b>			

WEEE  
HHW

Toy, torch, control, chargers, cables, radio alarm, clock, camera, phone  
Anti freeze

Table B10: Average for the weekend – Barwell Autumn 2009

		Barwell weekend Autumn 2009			
Primary category	Sub-category	Concentration %		kg per visitor	
Black sacks	Waste for normal kerbside collection	29.81	29.81	5.03	5.03
Paper and card	Newspaper and magazines	0.06	1.98	0.01	0.33
	Directories and catalogues exc. yellow pages	0.00		0.00	
	Junk mail and other recyclable paper	0.41		0.07	
	Paper packaging	0.08		0.01	
	Wall paper and other non recyclable paper	0.53		0.09	
	Liquid cartons	0.00		0.00	
	Cardboard non corrugated	0.44		0.07	
	Cardboard corrugated	0.46		0.08	
	Plastic film	Refuse sacks and other plastic film		2.66	
Carrier bags and packaging film		0.30	0.05		
Dense plastic	PET bottles	0.15	3.82	0.03	0.64
	HDPE bottles	0.05		0.01	
	PVC bottles	0.00		0.00	
	Other rigid plastic packaging	0.22		0.04	
	Polystyrene	0.20		0.03	
	Video tapes/ music tapes	0.00		0.00	
	CDs, DVDs	0.00		0.00	
	Other rigid plastic	3.10		0.52	
	Other reusable rigid plastic items	0.09		0.02	
Textiles	Reusable clothes	1.61	5.25	0.27	0.88
	Other reusable textiles	1.99		0.34	
	Non reusable	1.64		0.28	
Misc. combustible	Reusable shoes, belts, bags	1.95	17.24	0.33	2.91
	Wood and cork packaging	0.00		0.00	
	Wood and cork non packaging	0.89		0.15	
	Kitchen units	0.00		0.00	
	Reusable furniture	0.00		0.00	
	Non reusable furniture	0.00		0.00	
	Carpet, underlay and carpet floor tiles	11.60		1.96	
	Sanitary waste	0.00		0.00	
	Nappies	1.48		0.25	
Other combustible	1.31	0.22			
Misc. non-combustible	Ceramics	0.35	3.35	0.06	0.57
	Hardcore	0.00		0.00	
	Other DIY rubble	1.56		0.26	
	Other non-combustible	1.44		0.24	
Glass	Brown glass containers	0.00	0.18	0.00	0.03
	Green glass containers	0.00		0.00	
	Clear glass containers	0.00		0.00	
	Plate glass	0.00		0.00	
	Other reusable glass items - list	0.18		0.03	
	Light bulbs	0.00		0.00	
	Other glass	0.00		0.00	
Ferrous metal	Ferrous food and beverage cans	0.03	0.99	0.01	0.17
	Aerosols	0.00		0.00	
	Other packaging	0.00		0.00	
	Reusable ferrous items	0.00		0.00	
	Other ferrous	0.96		0.16	
Non-ferrous metal	Non-ferrous food and beverage cans	0.00	0.00	0.00	0.00
	Aerosols	0.00		0.00	
	Foil	0.00		0.00	
	Other packaging	0.00		0.00	
	Reusable non ferrous items	0.00		0.00	
	Other non-ferrous	0.00		0.00	
Putrescibles	Raw fruit and vegetable matter	0.00	30.99	0.00	5.23
	Cooked or prepared food	0.18		0.03	
	Green garden waste	1.93		0.32	
	Woody garden waste	0.00		0.00	
	Soil	0.00		0.00	
	Other putrescibles	28.88		4.87	
Fines	Particles <10mm	0.92	0.92	0.16	0.16
	White goods - list type	0.00	0.42	0.00	0.07
Other electrical items - list	0.41	0.07			
Computers	0.00	0.00			
Televisions	0.00	0.00			
Other large electronic items - list	0.02	0.00			
Mobile phones	0.00	0.00			
Other small electronic items - list	0.00	0.00			
Hazardous	Paint cans	0.97	2.09	0.16	0.35
	Oil	0.00		0.00	
	Gas bottles	0.00		0.00	
	Lead Acid Batteries	0.00		0.00	
	Other batteries	0.00		0.00	
	Clinical waste	0.00		0.00	
	Pesticides	0.00		0.00	
	Asbestos	0.00		0.00	
	Ink cartridges	0.00		0.00	
	Other potentially hazardous materials	1.11		0.19	
<b>Total</b>		<b>100.00</b>	<b>100.00</b>	<b>16.86</b>	<b>16.86</b>

WEEE  
HHWCar electrics, remote, charger, wire, joystick  
Putty

Table B11: Average for a weekday – Whetstone Autumn 2009

		Whetstone week day Autumn 2009			
Primary category	Sub-category	Concentration %	kg per visitor		
Black sacks	Waste for normal kerbside collection	22.10	22.10	4.25	4.25
Paper and card	Newspaper and magazines	2.02	8.89	0.39	1.71
	Directories and catalogues exc. yellow pages	1.16		0.22	
	Junk mail and other recyclable paper	1.89		0.36	
	Paper packaging	0.52		0.10	
	Wall paper and other non recyclable paper	1.83		0.35	
	Liquid cartons	0.02		0.00	
	Cardboard non corrugated	0.36		0.07	
	Cardboard corrugated	1.08		0.21	
Plastic film	Refuse sacks and other plastic film	2.94	3.18	0.56	0.61
	Carrier bags and packaging film	0.25		0.05	
Dense plastic	PET bottles	0.01	8.23	0.00	1.58
	HDPE bottles	0.01		0.00	
	PVC bottles	0.00		0.00	
	Other rigid plastic packaging	0.88		0.17	
	Polystyrene	0.85		0.16	
	Video tapes/ music tapes	0.86		0.16	
	CDs, DVDs	0.38		0.07	
	Other rigid plastic	2.32		0.45	
	Other reusable rigid plastic items	2.93		0.56	
Textiles	Reusable clothes	0.67	3.61	0.13	0.69
	Other reusable textiles	0.31		0.06	
	Non reusable	2.63		0.51	
Misc. combustible	Reusable shoes, belts, bags	1.19	22.51	0.23	4.32
	Wood and cork packaging	0.55		0.11	
	Wood and cork non packaging	11.97		2.30	
	Kitchen units	0.00		0.00	
	Reusable furniture	5.10		0.98	
	Non reusable furniture	2.44		0.47	
	Carpet, underlay and carpet floor tiles	0.87		0.17	
	Sanitary waste	0.00		0.00	
	Nappies	0.00		0.00	
	Other combustible	0.38		0.07	
Misc. non-combustible	Ceramics	1.55	8.29	0.30	1.59
	Hardcore	0.00		0.00	
	Other DIY rubble	3.54		0.68	
	Other non-combustible	3.21		0.62	
Glass	Brown glass containers	0.00	3.84	0.00	0.74
	Green glass containers	0.00		0.00	
	Clear glass containers	0.13		0.03	
	Plate glass	0.20		0.04	
	Other reusable glass items - list	0.46		0.09	
	Light bulbs	0.02		0.00	
	Other glass	3.02		0.58	
Ferrous metal	Ferrous food and beverage cans	0.00	3.69	0.00	0.71
	Aerosols	0.02		0.00	
	Other packaging	0.15		0.03	
	Reusable ferrous items	1.37		0.26	
	Other ferrous	2.15		0.41	
Non-ferrous metal	Non-ferrous food and beverage cans	0.02	0.08	0.00	0.02
	Aerosols	0.03		0.01	
	Foil	0.00		0.00	
	Other packaging	0.00		0.00	
	Reusable non ferrous items	0.01		0.00	
	Other non-ferrous	0.01		0.00	
Putrescibles	Raw fruit and vegetable matter	0.00	12.00	0.00	2.31
	Cooked or prepared food	0.05		0.01	
	Green garden waste	0.74		0.14	
	Woody garden waste	0.00		0.00	
	Soil	5.24		1.01	
	Other putrescibles	5.97		1.15	
Fines	Particles <10mm	0.93	0.93	0.18	0.18
WEEE	White goods - list type	0.00	1.89	0.00	0.36
	Other electrical items - list	0.97		0.19	
	Computers	0.14		0.03	
	Televisions	0.00		0.00	
	Other large electronic items - list	0.00		0.00	
	Mobile phones	0.02		0.00	
	Other small electronic items - list	0.76		0.15	
Hazardous	Paint cans	0.00	0.76	0.00	0.15
	Oil	0.00		0.00	
	Gas bottles	0.00		0.00	
	Lead Acid Batteries	0.16		0.03	
	Other batteries	0.00		0.00	
	Clinical waste	0.00		0.00	
	Pesticides	0.00		0.00	
	Asbestos	0.00		0.00	
	Ink cartridges	0.00		0.00	
	Other potentially hazardous materials	0.60		0.11	
<b>Totals</b>		<b>100.00</b>	<b>100.00</b>	<b>19.21</b>	<b>19.21</b>

WEEE  
HHWFood processor, keyboard, ceiling light, disc drive, adaptor, mouse, headphones, fan, lamp  
Adhesive, thermometer

Table B12: Average for the weekend – Whetstone Autumn 2009

		Whetstone weekend Autumn 2009		
Primary category	Sub-category	Concentration %	kg per visitor	
Black sacks	Waste for normal kerbside collection	14.16	14.16	2.70
Paper and card	Newspaper and magazines	0.35	5.39	0.07
	Directories and catalogues exc. yellow pages	2.36		0.45
	Junk mail and other recyclable paper	1.15		0.22
	Paper packaging	0.01		0.00
	Wall paper and other non recyclable paper	0.50		0.10
	Liquid cartons	0.00		0.00
	Cardboard non corrugated	0.14		0.03
	Cardboard corrugated	0.89		0.17
	Plastic film	Refuse sacks and other plastic film		1.79
Carrier bags and packaging film		0.13	0.02	
Dense plastic	PET bottles	0.00	6.75	0.00
	HDPE bottles	0.02		0.00
	PVC bottles	0.00		0.00
	Other rigid plastic packaging	1.21		0.23
	Polystyrene	0.31		0.06
	Video tapes/ music tapes	0.25		0.05
	CDs, DVDs	0.03		0.01
	Other rigid plastic	4.23		0.81
	Other reusable rigid plastic items	0.70		0.13
	Reusable clothes	0.30		0.06
Textiles	Other reusable textiles	0.02	1.08	0.00
	Non reusable	0.76		0.14
Misc. combustible	Reusable shoes, belts, bags	1.34	36.59	0.26
	Wood and cork packaging	0.00		0.00
	Wood and cork non packaging	3.44		0.66
	Kitchen units	0.00		0.00
	Reusable furniture	7.95		1.52
	Non reusable furniture	15.90		3.03
	Carpet, underlay and carpet floor tiles	6.30		1.20
	Sanitary waste	0.00		0.00
	Nappies	0.18		0.04
	Other combustible	1.46		0.28
	Misc. non-combustible	Ceramics		0.44
Hardcore		1.40	0.27	
Other DIY rubble		0.96	0.18	
Other non-combustible		15.20	2.90	
Glass	Brown glass containers	0.00	4.38	0.00
	Green glass containers	0.00		0.00
	Clear glass containers	0.04		0.01
	Plate glass	0.00		0.00
	Other reusable glass items - list	4.13		0.79
	Light bulbs	0.01		0.00
	Other glass	0.20		0.04
Ferrous metal	Ferrous food and beverage cans	0.00	1.85	0.00
	Aerosols	0.01		0.00
	Other packaging	0.08		0.02
	Reusable ferrous items	0.39		0.07
	Other ferrous	1.37		0.26
Non-ferrous metal	Non-ferrous food and beverage cans	0.00	1.43	0.00
	Aerosols	0.01		0.00
	Foil	0.00		0.00
	Other packaging	0.00		0.00
	Reusable non ferrous items	0.63		0.12
	Other non-ferrous	0.78		0.15
Putrescibles	Raw fruit and vegetable matter	0.00	3.41	0.00
	Cooked or prepared food	0.01		0.00
	Green garden waste	0.40		0.08
	Woody garden waste	0.00		0.00
	Soil	3.00		0.57
	Other putrescibles	0.00		0.00
Fines	Particles <10mm	0.13	0.13	0.02
WEEE	White goods - list type	0.00	2.44	0.00
	Other electrical items - list	2.44		0.46
	Computers	0.00		0.00
	Televisions	0.00		0.00
	Other large electronic items - list	0.00		0.00
	Mobile phones	0.00		0.00
	Other small electronic items - list	0.00		0.00
Hazardous	Paint cans	1.50	2.50	0.29
	Oil	0.00		0.00
	Gas bottles	0.00		0.00
	Lead Acid Batteries	0.00		0.00
	Other batteries	0.00		0.00
	Clinical waste	0.00		0.00
	Pesticides	0.00		0.00
	Asbestos	0.00		0.00
	Ink cartridges	0.00		0.00
	Other potentially hazardous materials	0.99		0.19
	<b>Totals</b>			<b>100.00</b>

WEEE  
HHWLamp, clock x 2, remote x 2, cable, foot spa, kettle, charger, joystick, propagator, shower unit, light fitting  
Insulation

**Table B13: Average for a weekday – Market Harborough Autumn 2009**

		Market Harborough week day Autumn 2009					
Primary category	Sub-category	Concentration	%	kg per visitor			
Black sacks	Waste for normal kerbside collection	18.45	18.45	3.17	3.17		
Paper and card	Newspaper and magazines	0.00	6.07	0.00	1.04		
	Directories and catalogues exc. yellow pages	2.18		0.38			
	Junk mail and other recyclable paper	1.62		0.28			
	Paper packaging	0.28		0.05			
	Wall paper and other non recyclable paper	0.40		0.07			
	Liquid cartons	0.03		0.01			
	Cardboard non corrugated	0.60		0.10			
	Cardboard corrugated	0.95		0.16			
Plastic film	Refuse sacks and other plastic film	1.99	3.05	0.34	0.52		
	Carrier bags and packaging film	1.06		0.18			
Dense plastic	PET bottles	0.17	8.40	0.03	1.44		
	HDPE bottles	0.09		0.02			
	PVC bottles	0.00		0.00			
	Other rigid plastic packaging	3.15		0.54			
	Polystyrene	0.95		0.16			
	Video tapes/ music tapes	0.31		0.05			
	CDs, DVDs	0.19		0.03			
	Other rigid plastic	1.53		0.26			
	Other reusable rigid plastic items	2.01		0.35			
	Reusable clothes	3.29		0.57			
Textiles	Other reusable textiles	1.97	14.78	0.34	2.54		
	Non reusable	9.53		1.64			
	Reusable shoes, belts, bags	0.90		0.16			
Misc. combustible	Wood and cork packaging	0.00	39.59	0.00	6.81		
	Wood and cork non packaging	1.36		0.23			
	Kitchen units	0.00		0.00			
	Reusable furniture	0.00		0.00			
	Non reusable furniture	9.55		1.64			
	Carpet, underlay and carpet floor tiles	26.03		4.48			
	Sanitary waste	0.00		0.00			
	Nappies	0.29		0.05			
	Other combustible	1.45		0.25			
	Ceramics	0.34		0.06			
	Hardcore	0.00		0.00			
Misc. non-combustible	Other DIY rubble	1.30	2.06	0.22	0.35		
	Other non-combustible	0.42		0.07			
	Brown glass containers	0.00		0.00			
	Green glass containers	0.05		0.01			
Glass	Clear glass containers	0.61	0.66	0.10	0.11		
	Plate glass	0.00		0.00			
	Other reusable glass items - list	0.00		0.00			
	Light bulbs	0.01		0.00			
	Other glass	0.00		0.00			
	Ferrous food and beverage cans	0.03		1.19		0.01	0.21
	Aerosols	0.05				0.01	
Other packaging	0.17	0.03					
Reusable ferrous items	0.67	0.12					
Other ferrous	0.27	0.05					
Non-ferrous metal	Non-ferrous food and beverage cans	0.03	0.49	0.01	0.08		
	Aerosols	0.03		0.00			
	Foil	0.06		0.01			
	Other packaging	0.00		0.00			
	Reusable non ferrous items	0.32		0.06			
	Other non-ferrous	0.05		0.01			
Putrescibles	Raw fruit and vegetable matter	0.00	2.86	0.00	0.49		
	Cooked or prepared food	1.43		0.25			
	Green garden waste	0.80		0.14			
	Woody garden waste	0.00		0.00			
	Soil	0.00		0.00			
	Other putrescibles	0.64		0.11			
Fines	Particles <10mm	1.44	1.44	0.25	0.25		
WEEE	White goods - list type	0.00	0.88	0.00	0.15		
	Other electrical items - list	0.75		0.13			
	Computers	0.00		0.00			
	Televisions	0.00		0.00			
	Other large electronic items - list	0.13		0.02			
	Mobile phones	0.00		0.00			
	Other small electronic items - list	0.00		0.00			
Hazardous	Paint cans	0.00	0.07	0.00	0.01		
	Oil	0.00		0.00			
	Gas bottles	0.00		0.00			
	Lead Acid Batteries	0.00		0.00			
	Other batteries	0.07		0.01			
	Clinical waste	0.00		0.00			
	Pesticides	0.00		0.00			
	Asbestos	0.00		0.00			
	Ink cartridges	0.00		0.00			
	Other potentially hazardous materials	0.00		0.00			
	<b>Total</b>			<b>100.00</b>		<b>100.00</b>	<b>17.20</b>

Table B14: Average for the weekend – Market Harborough Autumn 2009

		Market Harborough weekend Autumn 2009			
Primary category	Sub-category	Concentration %	kg per visitor		
Black sacks	Waste for normal kerbside collection	26.05	26.05	5.04	5.04
Paper and card	Newspaper and magazines	1.28	3.98	0.25	0.77
	Directories and catalogues exc. yellow pages	0.28		0.05	
	Junk mail and other recyclable paper	1.18		0.23	
	Paper packaging	0.12		0.02	
	Wall paper and other non recyclable paper	0.37		0.07	
	Liquid cartons	0.00		0.00	
	Cardboard non corrugated	0.17		0.03	
	Cardboard corrugated	0.57		0.11	
Plastic film	Refuse sacks and other plastic film	2.10	2.62	0.41	0.51
	Carrier bags and packaging film	0.53		0.10	
Dense plastic	PET bottles	0.02	7.42	0.00	1.44
	HDPE bottles	0.05		0.01	
	PVC bottles	0.00		0.00	
	Other rigid plastic packaging	0.13		0.03	
	Polystyrene	0.54		0.10	
	Video tapes/ music tapes	0.92		0.18	
	CDs, DVDs	0.12		0.02	
	Other rigid plastic	3.81		0.74	
	Other reusable rigid plastic items	1.83		0.35	
Textiles	Reusable clothes	0.39	6.48	0.08	1.25
	Other reusable textiles	0.16		0.03	
	Non reusable	5.94		1.15	
Misc. combustible	Reusable shoes, belts, bags	2.15	44.15	0.42	8.54
	Wood and cork packaging	0.00		0.00	
	Wood and cork non packaging	1.85		0.36	
	Kitchen units	0.00		0.00	
	Reusable furniture	7.14		1.38	
	Non reusable furniture	13.09		2.53	
	Carpet, underlay and carpet floor tiles	17.98		3.48	
	Sanitary waste	0.00		0.00	
	Nappies	0.43		0.08	
	Other combustible	1.52		0.29	
Misc. non-combustible	Ceramics	0.15	0.28	0.03	0.05
	Hardcore	0.00		0.00	
	Other DIY rubble	0.00		0.00	
	Other non-combustible	0.13		0.02	
Glass	Brown glass containers	0.00	0.23	0.00	0.05
	Green glass containers	0.00		0.00	
	Clear glass containers	0.09		0.02	
	Plate glass	0.00		0.00	
	Other reusable glass items - list	0.14		0.03	
	Light bulbs	0.01		0.00	
	Other glass	0.00		0.00	
Ferrous metal	Ferrous food and beverage cans	0.03	1.52	0.01	0.29
	Aerosols	0.03		0.01	
	Other packaging	0.05		0.01	
	Reusable ferrous items	0.09		0.02	
	Other ferrous	1.30		0.25	
Non-ferrous metal	Non-ferrous food and beverage cans	0.00	0.02	0.00	0.00
	Aerosols	0.02		0.00	
	Foil	0.00		0.00	
	Other packaging	0.00		0.00	
	Reusable non ferrous items	0.00		0.00	
	Other non-ferrous	0.00		0.00	
Putrescibles	Raw fruit and vegetable matter	0.00	1.51	0.00	0.29
	Cooked or prepared food	0.81		0.16	
	Green garden waste	0.17		0.03	
	Woody garden waste	0.00		0.00	
	Soil	0.00		0.00	
	Other putrescibles	0.53		0.10	
Fines	Particles <10mm	1.54	1.54	0.30	0.30
	White goods - list type	0.00	1.42	0.00	0.27
	Other electrical items - list	1.34		0.26	
	Computers	0.00		0.00	
	Televisions	0.00		0.00	
	Other large electronic items - list	0.08		0.02	
	Mobile phones	0.00		0.00	
Other small electronic items - list	0.00	0.00			
Hazardous	Paint cans	0.00	2.76	0.00	0.53
	Oil	0.00		0.00	
	Gas bottles	0.00		0.00	
	Lead Acid Batteries	0.00		0.00	
	Other batteries	0.00		0.00	
	Clinical waste	0.00		0.00	
	Pesticides	0.00		0.00	
	Asbestos	2.15		0.42	
	Ink cartridges	0.00		0.00	
	Other potentially hazardous materials	0.61		0.12	
	<b>Totals</b>			<b>100.00</b>	

WEEE  
Hazardous

Shredder, hair dryer, scales, hair crimper, iron, car battery charger, lamp, camera, stereo  
Flares, insulation, de-icer, wood dye

## **Appendix C Results for each RHWS Winter 2010**

Table C1: Average for a weekday – Loughborough Winter 2010

		Loughborough week day February 2010			
Primary category	Sub-category	Concentration %	kg per visitor		
Black sacks	Waste for normal kerbside collection	16.82	16.82	2.40	2.40
Paper and card	Newspaper and magazines	0.99	8.17	0.14	1.16
	Directories and catalogues exc. yellow pages	0.97		0.14	
	Junk mail and other recyclable paper	0.56		0.08	
	Paper packaging	0.06		0.01	
	Wall paper and other non recyclable paper	3.73		0.53	
	Liquid cartons	0.01		0.00	
	Cardboard non corrugated	0.00		0.00	
	Cardboard corrugated	1.85		0.26	
Plastic film	Refuse sacks and other plastic film	8.36	8.36	1.19	1.19
	Carrier bags and packaging film	0.00		0.00	
Dense plastic	PET bottles	0.03	6.56	0.00	0.93
	HDPE bottles	0.01		0.00	
	PVC bottles	0.00		0.00	
	Other rigid plastic packaging	0.71		0.10	
	Polystyrene	0.40		0.06	
	Video tapes/ music tapes	0.42		0.06	
	CDs, DVDs	0.09		0.01	
	Other rigid plastic	3.88		0.55	
	Other reusable rigid plastic items	1.04		0.15	
Textiles	Reusable clothes	1.20	7.53	0.17	1.07
	Other reusable textiles	0.00		0.00	
	Non reusable	6.33		0.90	
Misc. combustible	Reusable shoes, belts, bags	4.02	38.77	0.57	5.53
	Wood and cork packaging	0.00		0.00	
	Wood and cork non packaging	1.91		0.27	
	Kitchen units	0.00		0.00	
	Reusable furniture	0.00		0.00	
	Non reusable furniture	0.62		0.09	
	Carpet, underlay and carpet floor tiles	25.87		3.69	
	Sanitary waste	0.00		0.00	
	Nappies	0.00		0.00	
	Other combustible	6.34		0.90	
	Misc. non-combustible	Ceramics		0.85	
Hardcore		0.00	0.00		
Other DIY rubble		3.85	0.55		
Other non-combustible		0.00	0.00		
Glass	Brown glass containers	0.00	0.37	0.00	0.05
	Green glass containers	0.00		0.00	
	Clear glass containers	0.03		0.00	
	Plate glass	0.00		0.00	
	Other reusable glass items - list	0.07		0.01	
	Light bulbs	0.00		0.00	
	Other glass	0.27		0.04	
Ferrous metal	Ferrous food and beverage cans	0.09	1.42	0.01	0.20
	Aerosols	0.00		0.00	
	Other packaging	0.00		0.00	
	Reusable ferrous items	0.30		0.04	
	Other ferrous	1.03		0.15	
Non-ferrous metal	Non-ferrous food and beverage cans	0.04	0.99	0.01	0.14
	Aerosols	0.00		0.00	
	Foil	0.00		0.00	
	Other packaging	0.00		0.00	
	Reusable non ferrous items	0.00		0.00	
Putrescibles	Raw fruit and vegetable matter	0.00	1.08	0.00	0.15
	Cooked or prepared food	0.26		0.04	
	Green garden waste	0.00		0.00	
	Woody garden waste	0.00		0.00	
	Soil	0.00		0.00	
	Other putrescibles	0.82		0.12	
Fines	Particles <10mm	4.16	4.16	0.59	0.59
WEEE	White goods - list type	0.00	1.09	0.00	0.16
	Other electrical items - list	1.07		0.15	
	Computers	0.00		0.00	
	Televisions	0.00		0.00	
	Other large electronic items - list	0.00		0.00	
	Mobile phones	0.02		0.00	
	Other small electronic items - list	0.00		0.00	
Hazardous	Paint cans	0.00	0.00	0.00	0.00
	Oil	0.00		0.00	
	Gas bottles	0.00		0.00	
	Lead Acid Batteries	0.00		0.00	
	Other batteries	0.00		0.00	
	Clinical waste	0.00		0.00	
	Pesticides	0.00		0.00	
	Asbestos	0.00		0.00	
	Ink cartridges	0.00		0.00	
	Other potentially hazardous materials	0.00		0.00	
<b>Total</b>		<b>100.00</b>	<b>100.00</b>	<b>14.26</b>	<b>14.26</b>

Table C2: Average for the weekend – Loughborough Winter 2010

		Loughborough Weekend February 2010			
Primary category	Sub-category	Concentration %		kg per visitor	
Black sacks	Waste for normal kerbside collection	15.26	15.26	1.86	1.86
Paper and card	Newspaper and magazines	0.00	4.83	0.00	0.59
	Directories and catalogues exc. yellow pages	0.28		0.03	
	Junk mail and other recyclable paper	0.31		0.04	
	Paper packaging	0.17		0.02	
	Wall paper and other non recyclable paper	2.77		0.34	
	Liquid cartons	0.03		0.00	
	Cardboard non corrugated	0.17		0.02	
	Cardboard corrugated	1.11		0.14	
Plastic film	Refuse sacks and other plastic film	2.36	3.24	0.29	0.40
	Carrier bags and packaging film	0.87		0.11	
Dense plastic	PET bottles	0.06	12.81	0.01	1.56
	HDPE bottles	0.00		0.00	
	PVC bottles	0.00		0.00	
	Other rigid plastic packaging	0.33		0.04	
	Polystyrene	2.90		0.35	
	Video tapes/ music tapes	0.58		0.07	
	CDs, DVDs	0.03		0.00	
	Other rigid plastic	8.62		1.05	
	Other reusable rigid plastic items	0.29		0.04	
Textiles	Reusable clothes	0.09	4.85	0.01	0.59
	Other reusable textiles	0.00		0.00	
	Non reusable	4.76		0.58	
Misc. combustible	Reusable shoes, belts, bags	0.00	44.22	0.00	5.40
	Wood and cork packaging	0.00		0.00	
	Wood and cork non packaging	2.19		0.27	
	Kitchen units	0.00		0.00	
	Reusable furniture	0.00		0.00	
	Non reusable furniture	29.01		3.54	
	Carpet, underlay and carpet floor tiles	11.86		1.45	
	Sanitary waste	0.00		0.00	
	Nappies	0.00		0.00	
	Other combustible	1.16		0.14	
	Misc. non-combustible	Ceramics		0.98	
Hardcore		0.00	0.00		
Other DIY rubble		3.97	0.49		
Other non-combustible		0.77	0.09		
Glass	Brown glass containers	0.00	0.00	0.00	0.00
	Green glass containers	0.00		0.00	
	Clear glass containers	0.00		0.00	
	Plate glass	0.00		0.00	
	Other reusable glass items - list	0.00		0.00	
	Light bulbs	0.00		0.00	
	Other glass	0.00		0.00	
Ferrous metal	Ferrous food and beverage cans	0.00	1.28	0.00	0.16
	Aerosols	0.00		0.00	
	Other packaging	0.09		0.01	
	Reusable ferrous items	0.00		0.00	
	Other ferrous	1.19		0.15	
Non-ferrous metal	Non-ferrous food and beverage cans	0.00	0.00	0.00	0.00
	Aerosols	0.00		0.00	
	Foil	0.00		0.00	
	Other packaging	0.00		0.00	
	Reusable non ferrous items	0.00		0.00	
	Other non-ferrous	0.00		0.00	
Putrescibles	Raw fruit and vegetable matter	0.00	1.31	0.00	0.16
	Cooked or prepared food	0.00		0.00	
	Green garden waste	0.00		0.00	
	Woody garden waste	0.00		0.00	
	Soil	0.00		0.00	
	Other putrescibles	1.31		0.16	
Fines	Particles <10mm	3.61	3.61	0.44	0.44
WEEE	White goods - list type	0.00	2.84	0.00	0.35
	Other electrical items - list	1.58		0.19	
	Computers	0.00		0.00	
	Televisions	0.00		0.00	
	Other large electronic items - list	0.03		0.00	
	Mobile phones	0.00		0.00	
	Other small electronic items - list	1.23		0.15	
Hazardous	Paint cans	0.00	0.02	0.00	0.00
	Oil	0.00		0.00	
	Gas bottles	0.00		0.00	
	Lead Acid Batteries	0.00		0.00	
	Other batteries	0.02		0.00	
	Clinical waste	0.00		0.00	
	Pesticides	0.00		0.00	
	Asbestos	0.00		0.00	
	Ink cartridges	0.00		0.00	
	Other potentially hazardous materials	0.00		0.00	
	<b>Total</b>			<b>100.00</b>	

**Table C3: Average for a weekday – Melton Mowbray Winter 2010**

		Melton Mowbray week day February 2010			
Primary category	Sub-category	Concentration %		kg per visitor	
Black sacks	Waste for normal kerbside collection	14.61	14.61	2.24	2.24
Paper and card	Newspaper and magazines	0.84	4.11	0.13	0.63
	Directories and catalogues exc. yellow pages	0.40		0.06	
	Junk mail and other recyclable paper	0.91		0.14	
	Paper packaging	0.11		0.02	
	Wall paper and other non recyclable paper	1.39		0.21	
	Liquid cartons	0.01		0.00	
	Cardboard non corrugated	0.14		0.02	
	Cardboard corrugated	0.31		0.05	
Plastic film	Refuse sacks and other plastic film	2.88	3.29	0.44	0.50
	Carrier bags and packaging film	0.41		0.06	
Dense plastic	PET bottles	0.03	7.15	0.01	1.09
	HDPE bottles	0.04		0.01	
	PVC bottles	0.00		0.00	
	Other rigid plastic packaging	2.00		0.31	
	Polystyrene	1.11		0.17	
	Video tapes/ music tapes	0.18		0.03	
	CDs, DVDs	0.00		0.00	
	Other rigid plastic	1.25		0.19	
Other reusable rigid plastic items	2.52	0.39			
Textiles	Reusable clothes	1.03	4.99	0.16	0.76
	Other reusable textiles	0.25		0.04	
	Non reusable	3.71		0.57	
Misc. combustible	Reusable shoes, belts, bags	3.39	45.64	0.52	6.98
	Wood and cork packaging	0.00		0.00	
	Wood and cork non packaging	1.82		0.28	
	Kitchen units	0.00		0.00	
	Reusable furniture	5.42		0.83	
	Non reusable furniture	10.72		1.64	
	Carpet, underlay and carpet floor tiles	23.38		3.58	
	Sanitary waste	0.00		0.00	
	Nappies	0.02		0.00	
	Other combustible	0.90		0.14	
Misc. non-combustible	Ceramics	0.30	0.30	0.05	0.05
	Hardcore	0.00		0.00	
	Other DIY rubble	0.00		0.00	
	Other non-combustible	0.00		0.00	
Glass	Brown glass containers	0.00	0.21	0.00	0.03
	Green glass containers	0.04		0.01	
	Clear glass containers	0.17		0.03	
	Plate glass	0.00		0.00	
	Other reusable glass items - list	0.00		0.00	
	Light bulbs	0.00		0.00	
	Other glass	0.00		0.00	
Ferrous metal	Ferrous food and beverage cans	0.11	0.95	0.02	0.15
	Aerosols	0.04		0.01	
	Other packaging	0.00		0.00	
	Reusable ferrous items	0.60		0.09	
	Other ferrous	0.20		0.03	
Non-ferrous metal	Non-ferrous food and beverage cans	0.03	0.03	0.00	0.00
	Aerosols	0.00		0.00	
	Foil	0.00		0.00	
	Other packaging	0.00		0.00	
	Reusable non ferrous items	0.00		0.00	
Putrescibles	Raw fruit and vegetable matter	0.74	14.16	0.11	2.17
	Cooked or prepared food	2.85		0.44	
	Green garden waste	6.64		1.02	
	Woody garden waste	0.00		0.00	
	Soil	3.05		0.47	
	Other putrescibles	0.88		0.14	
Fines	Particles <10mm	2.56	2.56	0.39	0.39
WEEE	White goods - list type	0.00	0.69	0.00	0.11
	Other electrical items - list	0.69		0.11	
	Computers	0.00		0.00	
	Televisions	0.00		0.00	
	Other large electronic items - list	0.00		0.00	
	Mobile phones	0.00		0.00	
	Other small electronic items - list	0.00		0.00	
Hazardous	Paint cans	1.32	1.32	0.20	0.20
	Oil	0.00		0.00	
	Gas bottles	0.00		0.00	
	Lead Acid Batteries	0.00		0.00	
	Other batteries	0.00		0.00	
	Clinical waste	0.00		0.00	
	Pesticides	0.00		0.00	
	Asbestos	0.00		0.00	
	Ink cartridges	0.00		0.00	
	Other potentially hazardous materials	0.00		0.00	
<b>Total</b>		<b>100.00</b>	<b>100.00</b>	<b>15.30</b>	<b>15.30</b>

**Table C4: Average for the weekend – Melton Mowbray Winter 2010**

		Melton Mowbray weekend February 2010			
Primary category	Sub-category	Concentration %		kg per visitor	
Black sacks	Waste for normal kerbside collection	16.95	16.95	4.42	4.42
Paper and card	Newspaper and magazines	0.00	4.94	0.00	1.29
	Directories and catalogues exc. yellow pages	1.19		0.31	
	Junk mail and other recyclable paper	0.41		0.11	
	Paper packaging	0.06		0.01	
	Wall paper and other non recyclable paper	0.82		0.21	
	Liquid cartons	0.00		0.00	
	Cardboard non corrugated	0.07		0.02	
	Cardboard corrugated	2.40		0.63	
Plastic film	Refuse sacks and other plastic film	2.15	2.37	0.56	0.62
	Carrier bags and packaging film	0.22		0.06	
Dense plastic	PET bottles	0.12	3.01	0.03	0.79
	HDPE bottles	0.03		0.01	
	PVC bottles	0.00		0.00	
	Other rigid plastic packaging	0.32		0.08	
	Polystyrene	0.56		0.15	
	Video tapes/ music tapes	0.69		0.18	
	CDs, DVDs	0.00		0.00	
	Other rigid plastic	0.96		0.25	
	Other reusable rigid plastic items	0.34		0.09	
Textiles	Reusable clothes	1.12	11.19	0.29	2.92
	Other reusable textiles	3.45		0.90	
	Non reusable	6.62		1.73	
Misc. combustible	Reusable shoes, belts, bags	1.35	43.57	0.35	11.36
	Wood and cork packaging	0.00		0.00	
	Wood and cork non packaging	0.29		0.08	
	Kitchen units	0.00		0.00	
	Reusable furniture	6.15		1.60	
	Non reusable furniture	13.78		3.59	
	Carpet, underlay and carpet floor tiles	20.89		5.45	
	Sanitary waste	0.05		0.01	
	Nappies	0.00		0.00	
	Other combustible	1.06		0.28	
	Misc. non-combustible	Ceramics		1.27	
Hardcore		0.81	0.21		
Other DIY rubble		4.73	1.23		
Other non-combustible		0.00	0.00		
Glass	Brown glass containers	0.00	0.29	0.00	0.07
	Green glass containers	0.00		0.00	
	Clear glass containers	0.28		0.07	
	Plate glass	0.00		0.00	
	Other reusable glass items - list	0.00		0.00	
	Light bulbs	0.01		0.00	
	Other glass	0.00		0.00	
Ferrous metal	Ferrous food and beverage cans	0.06	3.03	0.01	0.79
	Aerosols	0.00		0.00	
	Other packaging	0.00		0.00	
	Reusable ferrous items	0.02		0.00	
	Other ferrous	2.95		0.77	
Non-ferrous metal	Non-ferrous food and beverage cans	0.00	0.21	0.00	0.05
	Aerosols	0.00		0.00	
	Foil	0.00		0.00	
	Other packaging	0.00		0.00	
	Reusable non ferrous items	0.00		0.00	
	Other non-ferrous	0.20		0.05	
Putrescibles	Raw fruit and vegetable matter	0.03	5.70	0.01	1.49
	Cooked or prepared food	0.38		0.10	
	Green garden waste	0.00		0.00	
	Woody garden waste	0.00		0.00	
	Soil	2.67		0.70	
	Other putrescibles	2.62		0.68	
Fines	Particles <10mm	0.91	0.91	0.24	0.24
WEEE	White goods - list type	0.00	0.91	0.00	0.24
	Other electrical items - list	0.52		0.14	
	Computers	0.00		0.00	
	Televisions	0.00		0.00	
	Other large electronic items - list	0.00		0.00	
	Mobile phones	0.00		0.00	
	Other small electronic items - list	0.39		0.10	
Hazardous	Paint cans	0.12	0.12	0.03	0.03
	Oil	0.00		0.00	
	Gas bottles	0.00		0.00	
	Lead Acid Batteries	0.00		0.00	
	Other batteries	0.00		0.00	
	Clinical waste	0.00		0.00	
	Pesticides	0.00		0.00	
	Asbestos	0.00		0.00	
	Ink cartridges	0.00		0.00	
	Other potentially hazardous materials	0.00		0.00	
	<b>Total</b>			<b>100.00</b>	

**Table C5: Average for a weekday – Coalville Winter 2010**

Primary category	Sub-category	Coalville week day February 2010			
		Concentration %		kg per visitor	
Black sacks	Waste for normal kerbside collection	17.22	17.22	2.85	2.85
Paper and card	Newspaper and magazines	1.18	12.15	0.19	2.01
	Directories and catalogues exc. yellow pages	0.84		0.14	
	Junk mail and other recyclable paper	0.47		0.08	
	Paper packaging	0.23		0.04	
	Wall paper and other non recyclable paper	7.42		1.23	
	Liquid cartons	0.00		0.00	
	Cardboard non corrugated	0.56		0.09	
	Cardboard corrugated	1.45		0.24	
Plastic film	Refuse sacks and other plastic film	1.55	1.72	0.26	0.28
	Carrier bags and packaging film	0.17		0.03	
Dense plastic	PET bottles	0.07	2.25	0.01	0.37
	HDPE bottles	0.00		0.00	
	PVC bottles	0.00		0.00	
	Other rigid plastic packaging	0.49		0.08	
	Polystyrene	0.73		0.12	
	Video tapes/ music tapes	0.00		0.00	
	CDs, DVDs	0.10		0.02	
	Other rigid plastic	0.08		0.01	
Other reusable rigid plastic items	0.79	0.13			
Textiles	Reusable clothes	0.65	10.98	0.11	1.82
	Other reusable textiles	0.97		0.16	
	Non reusable	9.35		1.55	
Misc. combustible	Reusable shoes, belts, bags	1.01	47.90	0.17	7.92
	Wood and cork packaging	0.00		0.00	
	Wood and cork non packaging	0.46		0.08	
	Kitchen units	0.00		0.00	
	Reusable furniture	10.57		1.75	
	Non reusable furniture	0.00		0.00	
	Carpet, underlay and carpet floor tiles	31.12		5.15	
	Sanitary waste	0.00		0.00	
	Nappies	0.00		0.00	
	Other combustible	4.74		0.78	
Misc. non-combustible	Ceramics	0.22	0.78	0.04	0.13
	Hardcore	0.00		0.00	
	Other DIY rubble	0.00		0.00	
	Other non-combustible	0.56		0.09	
Glass	Brown glass containers	0.73	0.88	0.12	0.15
	Green glass containers	0.00		0.00	
	Clear glass containers	0.15		0.02	
	Plate glass	0.00		0.00	
	Other reusable glass items - list	0.00		0.00	
	Light bulbs	0.00		0.00	
	Other glass	0.00		0.00	
Ferrous metal	Ferrous food and beverage cans	0.22	3.49	0.04	0.58
	Aerosols	0.04		0.01	
	Other packaging	0.00		0.00	
	Reusable ferrous items	2.65		0.44	
	Other ferrous	0.58		0.10	
Non-ferrous metal	Non-ferrous food and beverage cans	0.00	0.02	0.00	0.00
	Aerosols	0.00		0.00	
	Foil	0.00		0.00	
	Other packaging	0.00		0.00	
	Reusable non ferrous items	0.00		0.00	
	Other non-ferrous	0.02		0.00	
Putrescibles	Raw fruit and vegetable matter	0.00	0.69	0.00	0.11
	Cooked or prepared food	0.49		0.08	
	Green garden waste	0.00		0.00	
	Woody garden waste	0.00		0.00	
	Soil	0.00		0.00	
	Other putrescibles	0.20		0.03	
Fines	Particles <10mm	1.76	1.76	0.29	0.29
WEEE	White goods - list type	0.00	0.15	0.00	0.03
	Other electrical items - list	0.06		0.01	
	Computers	0.09		0.02	
	Televisions	0.00		0.00	
	Other large electronic items - list	0.00		0.00	
	Mobile phones	0.00		0.00	
	Other small electronic items - list	0.00		0.00	
Hazardous	Paint cans	0.00	0.00	0.00	0.00
	Oil	0.00		0.00	
	Gas bottles	0.00		0.00	
	Lead Acid Batteries	0.00		0.00	
	Other batteries	0.00		0.00	
	Clinical waste	0.00		0.00	
	Pesticides	0.00		0.00	
	Asbestos	0.00		0.00	
	Ink cartridges	0.00		0.00	
	Other potentially hazardous materials	0.00		0.00	
	<b>Total</b>			<b>100.00</b>	

**Table C6: Average for the weekend – Coalville Winter 2010**

		Coalville weekend February 2010			
Primary category	Sub-category	Concentration %		kg per visitor	
Black sacks	Waste for normal kerbside collection	23.09	23.09	4.51	4.51
Paper and card	Newspaper and magazines	0.57	7.39	0.11	1.44
	Directories and catalogues exc. yellow pages	2.17		0.42	
	Junk mail and other recyclable paper	0.83		0.16	
	Paper packaging	0.00		0.00	
	Wall paper and other non recyclable paper	2.37		0.46	
	Liquid cartons	0.00		0.00	
	Cardboard non corrugated	0.68		0.13	
	Cardboard corrugated	0.77		0.15	
Plastic film	Refuse sacks and other plastic film	1.74	2.08	0.34	0.41
	Carrier bags and packaging film	0.34		0.07	
Dense plastic	PET bottles	0.00	7.16	0.00	1.40
	HDPE bottles	0.01		0.00	
	PVC bottles	0.00		0.00	
	Other rigid plastic packaging	0.40		0.08	
	Polystyrene	1.30		0.25	
	Video tapes/ music tapes	0.12		0.02	
	CDs, DVDs	0.05		0.01	
	Other rigid plastic	4.69		0.92	
	Other reusable rigid plastic items	0.59		0.11	
	Reusable clothes	1.38		0.27	
Textiles	Other reusable textiles	2.23	7.49	0.44	1.46
	Non reusable	3.88		0.76	
	Reusable shoes, belts, bags	0.55		0.11	
Misc. combustible	Wood and cork packaging	0.00	33.84	0.00	6.61
	Wood and cork non packaging	0.43		0.08	
	Kitchen units	0.00		0.00	
	Reusable furniture	0.00		0.00	
	Non reusable furniture	11.14		2.17	
	Carpet, underlay and carpet floor tiles	21.30		4.16	
	Sanitary waste	0.00		0.00	
	Nappies	0.27		0.05	
	Other combustible	0.15		0.03	
	Misc. non-combustible	Ceramics		1.55	
Hardcore		0.00	0.00		
Other DIY rubble		0.00	0.00		
Other non-combustible		0.00	0.00		
Glass	Brown glass containers	0.00	0.23	0.00	0.05
	Green glass containers	0.11		0.02	
	Clear glass containers	0.00		0.00	
	Plate glass	0.00		0.00	
	Other reusable glass items - list	0.10		0.02	
	Light bulbs	0.00		0.00	
	Other glass	0.03		0.01	
Ferrous metal	Ferrous food and beverage cans	0.18	2.28	0.04	0.44
	Aerosols	0.02		0.00	
	Other packaging	0.00		0.00	
	Reusable ferrous items	0.02		0.00	
	Other ferrous	2.05		0.40	
Non-ferrous metal	Non-ferrous food and beverage cans	0.01	0.07	0.00	0.01
	Aerosols	0.00		0.00	
	Foil	0.00		0.00	
	Other packaging	0.00		0.00	
	Reusable non ferrous items	0.02		0.00	
Putrescibles	Other non-ferrous	0.04	9.39	0.01	1.83
	Raw fruit and vegetable matter	0.00		0.00	
	Cooked or prepared food	0.02		0.00	
	Green garden waste	0.00		0.00	
	Woody garden waste	0.00		0.00	
	Soil	0.00		0.00	
Fines	Other putrescibles	9.37	1.32	1.83	0.26
	Particles <10mm	1.32		0.26	
WEEE	White goods - list type	0.00	4.07	0.00	0.79
	Other electrical items - list	1.85		0.36	
	Computers	1.39		0.27	
	Televisions	0.00		0.00	
	Other large electronic items - list	0.82		0.16	
	Mobile phones	0.00		0.00	
	Other small electronic items - list	0.00		0.00	
Hazardous	Paint cans	0.00	0.05	0.00	0.01
	Oil	0.00		0.00	
	Gas bottles	0.00		0.00	
	Lead Acid Batteries	0.05		0.01	
	Other batteries	0.00		0.00	
	Clinical waste	0.00		0.00	
	Pesticides	0.00		0.00	
	Asbestos	0.00		0.00	
	Ink cartridges	0.00		0.00	
	Other potentially hazardous materials	0.00		0.00	
<b>Total</b>		<b>100.00</b>	<b>100.00</b>	<b>19.52</b>	<b>19.52</b>

**Table C7: Average for a weekday – Oadby Winter 2010**

		Oadby week day February 2010			
Primary category	Sub-category	Concentration %		kg per visitor	
Black sacks	Waste for normal kerbside collection	34.89	34.89	4.28	4.28
Paper and card	Newspaper and magazines	0.45	6.64	0.06	0.82
	Directories and catalogues exc. yellow pages	0.32		0.04	
	Junk mail and other recyclable paper	0.06		0.01	
	Paper packaging	0.04		0.00	
	Wall paper and other non recyclable paper	5.31		0.65	
	Liquid cartons	0.02		0.00	
	Cardboard non corrugated	0.16		0.02	
	Cardboard corrugated	0.28		0.03	
Plastic film	Refuse sacks and other plastic film	1.06	1.57	0.13	0.19
	Carrier bags and packaging film	0.51		0.06	
Dense plastic	PET bottles	0.01	2.29	0.00	0.28
	HDPE bottles	0.12		0.02	
	PVC bottles	0.00		0.00	
	Other rigid plastic packaging	0.21		0.03	
	Polystyrene	1.02		0.13	
	Video tapes/ music tapes	0.00		0.00	
	CDs, DVDs	0.03		0.00	
	Other rigid plastic	0.02		0.00	
Other reusable rigid plastic items	0.87	0.11			
Textiles	Reusable clothes	1.10	7.81	0.13	0.96
	Other reusable textiles	2.97		0.36	
	Non reusable	3.74		0.46	
Misc. combustible	Reusable shoes, belts, bags	2.28	39.81	0.28	4.88
	Wood and cork packaging	0.00		0.00	
	Wood and cork non packaging	0.32		0.04	
	Kitchen units	0.00		0.00	
	Reusable furniture	0.00		0.00	
	Non reusable furniture	1.00		0.12	
	Carpet, underlay and carpet floor tiles	34.30		4.21	
	Sanitary waste	0.00		0.00	
	Nappies	0.00		0.00	
	Other combustible	1.92		0.24	
Misc. non-combustible	Ceramics	0.07	0.07	0.01	0.01
	Hardcore	0.00		0.00	
	Other DIY rubble	0.00		0.00	
	Other non-combustible	0.00		0.00	
Glass	Brown glass containers	0.00	0.41	0.00	0.05
	Green glass containers	0.00		0.00	
	Clear glass containers	0.11		0.01	
	Plate glass	0.00		0.00	
	Other reusable glass items - list	0.00		0.00	
	Light bulbs	0.00		0.00	
Ferrous metal	Other glass	0.30	0.47	0.04	0.06
	Ferrous food and beverage cans	0.00		0.00	
	Aerosols	0.00		0.00	
	Other packaging	0.00		0.00	
	Reusable ferrous items	0.31		0.04	
Non-ferrous metal	Other ferrous	0.16	0.02	0.02	0.00
	Non-ferrous food and beverage cans	0.02		0.00	
	Aerosols	0.00		0.00	
	Foil	0.00		0.00	
	Other packaging	0.00		0.00	
	Reusable non ferrous items	0.00		0.00	
Putrescibles	Other non-ferrous	0.00	4.43	0.00	0.54
	Raw fruit and vegetable matter	0.74		0.09	
	Cooked or prepared food	0.07		0.01	
	Green garden waste	0.00		0.00	
	Woody garden waste	0.00		0.00	
	Soil	0.00		0.00	
Fines	Other putrescibles	3.62	1.13	0.44	0.14
	Particles <10mm	1.13		0.14	
WEEE	White goods - list type	0.00	0.45	0.00	0.06
	Other electrical items - list	0.39		0.05	
	Computers	0.00		0.00	
	Televisions	0.00		0.00	
	Other large electronic items - list	0.00		0.00	
	Mobile phones	0.00		0.00	
	Other small electronic items - list	0.07		0.01	
Hazardous	Paint cans	0.00	0.00	0.00	0.00
	Oil	0.00		0.00	
	Gas bottles	0.00		0.00	
	Lead Acid Batteries	0.00		0.00	
	Other batteries	0.00		0.00	
	Clinical waste	0.00		0.00	
	Pesticides	0.00		0.00	
	Asbestos	0.00		0.00	
	Ink cartridges	0.00		0.00	
	Other potentially hazardous materials	0.00		0.00	
<b>Total</b>		<b>100.00</b>	<b>100.00</b>	<b>12.27</b>	<b>12.27</b>

WEEE

Iron, calculator, remote, camera

Table C8: Average for the weekend – Oadby Winter 2010

		Oadby weekend February 2010			
Primary category	Sub-category	Concentration %		kg per visitor	
Black sacks	Waste for normal kerbside collection	17.80	17.80	2.89	2.89
Paper and card	Newspaper and magazines	0.43	5.96	0.07	0.97
	Directories and catalogues exc. yellow pages	1.86		0.30	
	Junk mail and other recyclable paper	1.16		0.19	
	Paper packaging	0.33		0.05	
	Wall paper and other non recyclable paper	1.69		0.27	
	Liquid cartons	0.00		0.00	
	Cardboard non corrugated	0.20		0.03	
	Cardboard corrugated	0.28		0.05	
Plastic film	Refuse sacks and other plastic film	1.42	2.05	0.23	0.33
	Carrier bags and packaging film	0.63		0.10	
Dense plastic	PET bottles	0.02	7.46	0.00	1.21
	HDPE bottles	0.00		0.00	
	PVC bottles	0.00		0.00	
	Other rigid plastic packaging	0.24		0.04	
	Polystyrene	1.06		0.17	
	Video tapes/ music tapes	0.21		0.03	
	CDs, DVDs	0.88		0.14	
	Other rigid plastic	5.04		0.82	
	Other reusable rigid plastic items	0.00		0.00	
	Reusable clothes	0.00		0.00	
Textiles	Other reusable textiles	1.46	4.38	0.24	0.71
	Non reusable	2.92		0.47	
	Reusable shoes, belts, bags	1.40		0.23	
Misc. combustible	Wood and cork packaging	0.00	41.72	0.00	6.77
	Wood and cork non packaging	3.68		0.60	
	Kitchen units	0.00		0.00	
	Reusable furniture	0.61		0.10	
	Non reusable furniture	26.19		4.25	
	Carpet, underlay and carpet floor tiles	8.34		1.35	
	Sanitary waste	0.05		0.01	
	Nappies	0.00		0.00	
	Other combustible	1.45		0.23	
	Misc. non-combustible	Ceramics		1.92	
Hardcore		0.00	0.00		
Other DIY rubble		0.00	0.00		
Other non-combustible		0.00	0.00		
Glass	Brown glass containers	0.00	0.46	0.00	0.07
	Green glass containers	0.33		0.05	
	Clear glass containers	0.13		0.02	
	Plate glass	0.00		0.00	
	Other reusable glass items - list	0.00		0.00	
	Light bulbs	0.00		0.00	
	Other glass	0.00		0.00	
Ferrous metal	Ferrous food and beverage cans	0.00	2.29	0.00	0.37
	Aerosols	0.00		0.00	
	Other packaging	0.00		0.00	
	Reusable ferrous items	1.48		0.24	
	Other ferrous	0.81		0.13	
Non-ferrous metal	Non-ferrous food and beverage cans	0.00	0.00	0.00	0.00
	Aerosols	0.00		0.00	
	Foil	0.00		0.00	
	Other packaging	0.00		0.00	
	Reusable non ferrous items	0.00		0.00	
Putrescibles	Raw fruit and vegetable matter	0.41	10.50	0.07	1.71
	Cooked or prepared food	1.32		0.21	
	Green garden waste	0.00		0.00	
	Woody garden waste	0.00		0.00	
	Soil	0.00		0.00	
	Other putrescibles	8.78		1.43	
Fines	Particles <10mm	3.05	3.05	0.50	0.50
WEEE	White goods - list type	0.00	1.93	0.00	0.31
	Other electrical items - list	1.93		0.31	
	Computers	0.00		0.00	
	Televisions	0.00		0.00	
	Other large electronic items - list	0.00		0.00	
	Mobile phones	0.00		0.00	
	Other small electronic items - list	0.00		0.00	
Hazardous	Paint cans	0.30	0.49	0.05	0.08
	Oil	0.00		0.00	
	Gas bottles	0.00		0.00	
	Lead Acid Batteries	0.00		0.00	
	Other batteries	0.00		0.00	
	Clinical waste	0.00		0.00	
	Pesticides	0.00		0.00	
	Asbestos	0.00		0.00	
	Ink cartridges	0.00		0.00	
	Other potentially hazardous materials	0.18		0.03	
	<b>Total</b>			<b>100.00</b>	
WEEE	Printer x 2 video player	HHW	Chemicals from chemistry set		

**Table C9: Average for a weekday – Barwell Winter 2010**

		Barwell week day February 2010			
Primary category	Sub-category	Concentration %		kg per visitor	
Black sacks	Waste for normal kerbside collection	24.40	24.40	4.45	4.45
Paper and card	Newspaper and magazines	0.13	5.45	0.02	0.99
	Directories and catalogues exc. yellow pages	0.77		0.14	
	Junk mail and other recyclable paper	0.40		0.07	
	Paper packaging	0.00		0.00	
	Wall paper and other non recyclable paper	3.38		0.62	
	Liquid cartons	0.04		0.01	
	Cardboard non corrugated	0.19		0.04	
	Cardboard corrugated	0.54		0.10	
Plastic film	Refuse sacks and other plastic film	4.74	4.74	0.86	0.86
	Carrier bags and packaging film	0.00		0.00	
Dense plastic	PET bottles	0.05	4.55	0.01	0.83
	HDPE bottles	0.10		0.02	
	PVC bottles	0.00		0.00	
	Other rigid plastic packaging	0.00		0.00	
	Polystyrene	1.24		0.23	
	Video tapes/ music tapes	0.22		0.04	
	CDs, DVDs	0.54		0.10	
	Other rigid plastic	0.73		0.13	
Other reusable rigid plastic items	1.67	0.31			
Textiles	Reusable clothes	0.00	4.78	0.00	0.87
	Other reusable textiles	0.87		0.16	
	Non reusable	3.91		0.71	
Misc. combustible	Reusable shoes, belts, bags	3.23	26.10	0.59	4.76
	Wood and cork packaging	0.37		0.07	
	Wood and cork non packaging	0.00		0.00	
	Kitchen units	0.00		0.00	
	Reusable furniture	0.00		0.00	
	Non reusable furniture	13.05		2.38	
	Carpet, underlay and carpet floor tiles	8.56		1.56	
	Sanitary waste	0.00		0.00	
	Nappies	0.00		0.00	
	Other combustible	0.89		0.16	
Misc. non-combustible	Ceramics	0.16	0.89	0.03	0.16
	Hardcore	0.00		0.00	
	Other DIY rubble	0.00		0.00	
	Other non-combustible	0.73		0.13	
Glass	Brown glass containers	0.02	0.50	0.00	0.09
	Green glass containers	0.00		0.00	
	Clear glass containers	0.16		0.03	
	Plate glass	0.00		0.00	
	Other reusable glass items - list	0.07		0.01	
	Light bulbs	0.01		0.00	
	Other glass	0.25		0.05	
Ferrous metal	Ferrous food and beverage cans	0.06	0.58	0.01	0.11
	Aerosols	0.00		0.00	
	Other packaging	0.00		0.00	
	Reusable ferrous items	0.00		0.00	
	Other ferrous	0.53		0.10	
Non-ferrous metal	Non-ferrous food and beverage cans	0.00	0.02	0.00	0.00
	Aerosols	0.00		0.00	
	Foil	0.00		0.00	
	Other packaging	0.00		0.00	
	Reusable non ferrous items	0.00		0.00	
Putrescibles	Raw fruit and vegetable matter	0.00	24.78	0.00	4.52
	Cooked or prepared food	0.14		0.03	
	Green garden waste	1.88		0.34	
	Woody garden waste	0.00		0.00	
	Soil	0.00		0.00	
	Other putrescibles	22.76		4.15	
Fines	Particles <10mm	2.54	2.54	0.46	0.46
WEEE	White goods - list type	0.00	0.64	0.00	0.12
	Other electrical items - list	0.00		0.00	
	Computers	0.00		0.00	
	Televisions	0.00		0.00	
	Other large electronic items - list	0.58		0.11	
	Mobile phones	0.06		0.01	
	Other small electronic items - list	0.00		0.00	
Hazardous	Paint cans	0.00	0.02	0.00	0.00
	Oil	0.00		0.00	
	Gas bottles	0.00		0.00	
	Lead Acid Batteries	0.00		0.00	
	Other batteries	0.02		0.00	
	Clinical waste	0.00		0.00	
	Pesticides	0.00		0.00	
	Asbestos	0.00		0.00	
	Ink cartridges	0.00		0.00	
	Other potentially hazardous materials	0.00		0.00	
<b>Totals</b>		<b>100.00</b>	<b>100.00</b>	<b>18.22</b>	<b>18.22</b>

**Table C10: Average for the weekend – Barwell Winter 2010**

Primary category	Sub-category	Barwell weekend February 2010			
		Concentration %		kg per visitor	
Black sacks	Waste for normal kerbside collection	28.47	28.47	6.39	6.39
Paper and card	Newspaper and magazines	2.94	12.20	0.66	2.74
	Directories and catalogues exc. yellow pages	3.84		0.86	
	Junk mail and other recyclable paper	1.13		0.25	
	Paper packaging	0.52		0.12	
	Wall paper and other non recyclable paper	0.28		0.06	
	Liquid cartons	0.00		0.00	
	Cardboard non corrugated	1.74		0.39	
	Cardboard corrugated	1.76		0.39	
Plastic film	Refuse sacks and other plastic film	1.54	1.82	0.35	0.41
	Carrier bags and packaging film	0.28		0.06	
Dense plastic	PET bottles	0.40	6.03	0.09	1.35
	HDPE bottles	0.12		0.03	
	PVC bottles	0.00		0.00	
	Other rigid plastic packaging	0.36		0.08	
	Polystyrene	0.88		0.20	
	Video tapes/ music tapes	0.51		0.12	
	CDs, DVDs	0.51		0.11	
	Other rigid plastic	1.60		0.36	
Other reusable rigid plastic items	1.65	0.37			
Textiles	Reusable clothes	2.39	6.78	0.54	1.52
	Other reusable textiles	2.18		0.49	
	Non reusable	2.22		0.50	
Misc. combustible	Reusable shoes, belts, bags	2.68	14.94	0.60	3.35
	Wood and cork packaging	0.00		0.00	
	Wood and cork non packaging	0.58		0.13	
	Kitchen units	0.00		0.00	
	Reusable furniture	0.00		0.00	
	Non reusable furniture	0.00		0.00	
	Carpet, underlay and carpet floor tiles	10.17		2.28	
	Sanitary waste	0.00		0.00	
	Nappies	0.14		0.03	
	Other combustible	1.36		0.31	
Misc. non-combustible	Ceramics	0.54	1.05	0.12	0.24
	Hardcore	0.00		0.00	
	Other DIY rubble	0.00		0.00	
	Other non-combustible	0.51		0.11	
Glass	Brown glass containers	0.00	0.00	0.00	0.00
	Green glass containers	0.00		0.00	
	Clear glass containers	0.00		0.00	
	Plate glass	0.00		0.00	
	Other reusable glass items - list	0.00		0.00	
	Light bulbs	0.00		0.00	
	Other glass	0.00		0.00	
Ferrous metal	Ferrous food and beverage cans	0.19	2.48	0.04	0.56
	Aerosols	0.14		0.03	
	Other packaging	0.00		0.00	
	Reusable ferrous items	0.40		0.09	
	Other ferrous	1.75		0.39	
Non-ferrous metal	Non-ferrous food and beverage cans	0.00	0.36	0.00	0.08
	Aerosols	0.10		0.02	
	Foil	0.00		0.00	
	Other packaging	0.00		0.00	
	Reusable non ferrous items	0.00		0.00	
Putrescibles	Raw fruit and vegetable matter	0.00	7.75	0.00	1.74
	Cooked or prepared food	1.22		0.27	
	Green garden waste	0.34		0.08	
	Woody garden waste	0.00		0.00	
	Soil	0.00		0.00	
	Other putrescibles	6.19		1.39	
Fines	Particles <10mm	14.46*	14.46	3.25	3.25
WEEE	White goods - list type	0.00	1.90	0.00	0.43
	Other electrical items - list	0.68		0.15	
	Computers	1.22		0.27	
	Televisions	0.00		0.00	
	Other large electronic items - list	0.00		0.00	
	Mobile phones	0.00		0.00	
	Other small electronic items - list	0.00		0.00	
Hazardous	Paint cans	1.62	1.75	0.36	0.39
	Oil	0.00		0.00	
	Gas bottles	0.00		0.00	
	Lead Acid Batteries	0.00		0.00	
	Other batteries	0.13		0.03	
	Clinical waste	0.00		0.00	
	Pesticides	0.00		0.00	
	Asbestos	0.00		0.00	
	Ink cartridges	0.00		0.00	
	Other potentially hazardous materials	0.00		0.00	
<b>Total</b>		<b>100.00</b>	<b>100.00</b>	<b>22.45</b>	<b>22.45</b>

\*A lot of ash in fines

**Table C11: Average for a weekday – Whetstone Winter 2010**

		Whetstone week day February 2010					
Primary category	Sub-category	Concentration %		kg per visitor			
Black sacks	Waste for normal kerbside collection	43.52	43.52	5.42	5.42		
Paper and card	Newspaper and magazines	0.00	6.59	0.00	0.82		
	Directories and catalogues exc. yellow pages	1.23		0.15			
	Junk mail and other recyclable paper	0.96		0.12			
	Paper packaging	0.16		0.02			
	Wall paper and other non recyclable paper	2.06		0.26			
	Liquid cartons	0.00		0.00			
	Cardboard non corrugated	0.96		0.12			
	Cardboard corrugated	1.21		0.15			
Plastic film	Refuse sacks and other plastic film	0.60	0.96	0.07	0.12		
	Carrier bags and packaging film	0.36		0.05			
Dense plastic	PET bottles	0.00	3.28	0.00	0.41		
	HDPE bottles	0.06		0.01			
	PVC bottles	0.02		0.00			
	Other rigid plastic packaging	0.40		0.05			
	Polystyrene	0.43		0.05			
	Video tapes/ music tapes	1.11		0.14			
	CDs, DVDs	0.04		0.01			
	Other rigid plastic	0.93		0.12			
	Other reusable rigid plastic items	0.29		0.04			
	Reusable clothes	1.70		0.21			
Textiles	Other reusable textiles	2.07	7.25	0.26	0.90		
	Non reusable	3.48		0.43			
	Reusable shoes, belts, bags	2.63		0.33			
Misc. combustible	Wood and cork packaging	0.00	31.54	0.00	3.93		
	Wood and cork non packaging	1.07		0.13			
	Kitchen units	0.00		0.00			
	Reusable furniture	0.00		0.00			
	Non reusable furniture	18.18		2.26			
	Carpet, underlay and carpet floor tiles	6.15		0.77			
	Sanitary waste	0.00		0.00			
	Nappies	0.00		0.00			
	Other combustible	3.51		0.44			
	Ceramics	0.76		0.09			
	Hardcore	0.00		0.00			
Misc. non-combustible	Other DIY rubble	0.69	1.52	0.09	0.19		
	Other non-combustible	0.07		0.01			
	Brown glass containers	0.00		0.00			
	Green glass containers	0.05		0.01			
Glass	Clear glass containers	0.00	0.59	0.00	0.07		
	Plate glass	0.00		0.00			
	Other reusable glass items - list	0.47		0.06			
	Light bulbs	0.07		0.01			
	Other glass	0.00		0.00			
	Ferrous food and beverage cans	0.15		0.83		0.02	0.10
	Aerosols	0.00				0.00	
Other packaging	0.00	0.00					
Reusable ferrous items	0.00	0.00					
Other ferrous	0.68	0.09					
Non-ferrous metal	Non-ferrous food and beverage cans	0.00	0.24	0.00	0.03		
	Aerosols	0.02		0.00			
	Foil	0.00		0.00			
	Other packaging	0.00		0.00			
	Reusable non ferrous items	0.14		0.02			
Putrescibles	Other non-ferrous	0.08	2.14	0.01	0.27		
	Raw fruit and vegetable matter	0.33		0.04			
	Cooked or prepared food	0.14		0.02			
	Green garden waste	0.00		0.00			
	Woody garden waste	0.00		0.00			
	Soil	0.00		0.00			
Fines	Other putrescibles	1.67	0.50	0.21	0.06		
	Particles <10mm	0.50		0.06			
WEEE	White goods - list type	0.00	1.01	0.00	0.13		
	Other electrical items - list	0.62		0.08			
	Computers	0.18		0.02			
	Televisions	0.00		0.00			
	Other large electronic items - list	0.00		0.00			
	Mobile phones	0.00		0.00			
	Other small electronic items - list	0.20		0.02			
Hazardous	Paint cans	0.00	0.02	0.00	0.00		
	Oil	0.00		0.00			
	Gas bottles	0.00		0.00			
	Lead Acid Batteries	0.00		0.00			
	Other batteries	0.00		0.00			
	Clinical waste	0.00		0.00			
	Pesticides	0.00		0.00			
	Asbestos	0.00		0.00			
	Ink cartridges	0.00		0.00			
	Other potentially hazardous materials	0.02		0.00			
	<b>Totals</b>			<b>100.00</b>		<b>100.00</b>	<b>12.45</b>
HHW	alu filler						

**Table C12: Average for the weekend – Whetstone Winter 2010**

		Whetstone weekend February 2010			
Primary category	Sub-category	Concentration %		kg per visitor	
Black sacks	Waste for normal kerbside collection	29.97	29.97	5.37	5.37
Paper and card	Newspaper and magazines	1.73	9.88	0.31	1.77
	Directories and catalogues exc. yellow pages	4.04		0.72	
	Junk mail and other recyclable paper	0.90		0.16	
	Paper packaging	0.04		0.01	
	Wall paper and other non recyclable paper	2.03		0.36	
	Liquid cartons	0.00		0.00	
	Cardboard non corrugated	0.65		0.12	
	Cardboard corrugated	0.49		0.09	
Plastic film	Refuse sacks and other plastic film	1.75	2.05	0.31	0.37
	Carrier bags and packaging film	0.30		0.05	
Dense plastic	PET bottles	0.00	6.00	0.00	1.07
	HDPE bottles	0.01		0.00	
	PVC bottles	0.00		0.00	
	Other rigid plastic packaging	0.58		0.10	
	Polystyrene	0.02		0.00	
	Video tapes/ music tapes	0.94		0.17	
	CDs, DVDs	0.93		0.17	
	Other rigid plastic	1.78		0.32	
	Other reusable rigid plastic items	1.75		0.31	
Textiles	Reusable clothes	6.37	11.03	1.14	1.98
	Other reusable textiles	0.12		0.02	
	Non reusable	4.54		0.81	
Misc. combustible	Reusable shoes, belts, bags	4.15	19.18	0.74	3.44
	Wood and cork packaging	0.00		0.00	
	Wood and cork non packaging	1.98		0.35	
	Kitchen units	0.00		0.00	
	Reusable furniture	3.44		0.62	
	Non reusable furniture	5.83		1.04	
	Carpet, underlay and carpet floor tiles	2.34		0.42	
	Sanitary waste	0.00		0.00	
	Nappies	0.00		0.00	
	Other combustible	1.45		0.26	
	Misc. non-combustible	Ceramics		6.55	
Hardcore		0.00	0.00		
Other DIY rubble		3.65	0.65		
Other non-combustible		0.00	0.00		
Glass	Brown glass containers	0.00	0.45	0.00	0.08
	Green glass containers	0.00		0.00	
	Clear glass containers	0.08		0.02	
	Plate glass	0.00		0.00	
	Other reusable glass items - list	0.37		0.07	
	Light bulbs	0.00		0.00	
	Other glass	0.00		0.00	
Ferrous metal	Ferrous food and beverage cans	0.00	1.30	0.00	0.23
	Aerosols	0.00		0.00	
	Other packaging	0.08		0.01	
	Reusable ferrous items	0.23		0.04	
	Other ferrous	1.00		0.18	
Non-ferrous metal	Non-ferrous food and beverage cans	0.01	0.01	0.00	0.00
	Aerosols	0.00		0.00	
	Foil	0.00		0.00	
	Other packaging	0.00		0.00	
	Reusable non ferrous items	0.00		0.00	
	Other non-ferrous	0.00		0.00	
Putrescibles	Raw fruit and vegetable matter	0.00	8.56	0.00	1.53
	Cooked or prepared food	2.86		0.51	
	Green garden waste	0.00		0.00	
	Woody garden waste	0.10		0.02	
	Soil	1.35		0.24	
	Other putrescibles	4.25		0.76	
Fines	Particles <10mm	0.00	0.00	0.00	0.00
WEEE	White goods - list type	0.00	1.20	0.00	0.21
	Other electrical items - list	1.07		0.19	
	Computers	0.12		0.02	
	Televisions	0.00		0.00	
	Other large electronic items - list	0.00		0.00	
	Mobile phones	0.00		0.00	
	Other small electronic items - list	0.00		0.00	
Hazardous	Paint cans	0.00	0.18	0.00	0.03
	Oil	0.08		0.01	
	Gas bottles	0.00		0.00	
	Lead Acid Batteries	0.00		0.00	
	Other batteries	0.02		0.00	
	Clinical waste	0.00		0.00	
	Pesticides	0.00		0.00	
	Asbestos	0.00		0.00	
	Ink cartridges	0.00		0.00	
	Other potentially hazardous materials	0.08		0.01	
	<b>Totals</b>			<b>100.00</b>	

HHW

Adhesive, fire lighters

**Table C13: Average for a weekday – Market Harborough Winter 2010**

Primary category	Sub-category	Market Harborough week day February 2010			
		Concentration %		kg per visitor	
Black sacks	Waste for normal kerbside collection	12.21	12.21	2.06	2.06
Paper and card	Newspaper and magazines	1.03	5.62	0.17	0.95
	Directories and catalogues exc. yellow pages	1.34		0.23	
	Junk mail and other recyclable paper	1.34		0.23	
	Paper packaging	0.16		0.03	
	Wall paper and other non recyclable paper	0.44		0.07	
	Liquid cartons	0.00		0.00	
	Cardboard non corrugated	0.72		0.12	
	Cardboard corrugated	0.59		0.10	
Plastic film	Refuse sacks and other plastic film	4.14	4.39	0.70	0.74
	Carrier bags and packaging film	0.25		0.04	
Dense plastic	PET bottles	0.11	7.60	0.02	1.28
	HDPE bottles	0.02		0.00	
	PVC bottles	0.00		0.00	
	Other rigid plastic packaging	0.53		0.09	
	Polystyrene	0.77		0.13	
	Video tapes/ music tapes	0.00		0.00	
	CDs, DVDs	0.36		0.06	
	Other rigid plastic	4.06		0.68	
	Other reusable rigid plastic items	1.76		0.30	
Textiles	Reusable clothes	1.00	3.40	0.17	0.57
	Other reusable textiles	0.51		0.09	
	Non reusable	1.89		0.32	
Misc. combustible	Reusable shoes, belts, bags	0.98	44.86	0.16	7.55
	Wood and cork packaging	0.00		0.00	
	Wood and cork non packaging	0.71		0.12	
	Kitchen units	0.00		0.00	
	Reusable furniture	3.62		0.61	
	Non reusable furniture	0.00		0.00	
	Carpet, underlay and carpet floor tiles	36.78		6.19	
	Sanitary waste	0.00		0.00	
	Nappies	0.00		0.00	
	Other combustible	2.77		0.47	
Misc. non-combustible	Ceramics	0.86	10.59	0.14	1.78
	Hardcore	0.00		0.00	
	Other DIY rubble	1.94		0.33	
	Other non-combustible	7.79		1.31	
Glass	Brown glass containers	0.00	0.85	0.00	0.14
	Green glass containers	0.00		0.00	
	Clear glass containers	0.04		0.01	
	Plate glass	0.00		0.00	
	Other reusable glass items - list	0.13		0.02	
	Light bulbs	0.01		0.00	
	Other glass	0.68		0.11	
Ferrous metal	Ferrous food and beverage cans	0.24	1.05	0.04	0.18
	Aerosols	0.00		0.00	
	Other packaging	0.00		0.00	
	Reusable ferrous items	0.69		0.12	
	Other ferrous	0.11		0.02	
Non-ferrous metal	Non-ferrous food and beverage cans	0.00	0.29	0.00	0.05
	Aerosols	0.00		0.00	
	Foil	0.00		0.00	
	Other packaging	0.00		0.00	
	Reusable non ferrous items	0.21		0.04	
	Other non-ferrous	0.07		0.01	
Putrescibles	Raw fruit and vegetable matter	0.00	5.19	0.00	0.87
	Cooked or prepared food	0.00		0.00	
	Green garden waste	0.82		0.14	
	Woody garden waste	0.00		0.00	
	Soil	0.00		0.00	
	Other putrescibles	4.37		0.74	
Fines	Particles <10mm	3.22	3.22	0.54	0.54
WEEE	White goods - list type	0.00	0.36	0.00	0.06
	Other electrical items - list	0.30		0.05	
	Computers	0.00		0.00	
	Televisions	0.00		0.00	
	Other large electronic items - list	0.06		0.01	
	Mobile phones	0.00		0.00	
	Other small electronic items - list	0.00		0.00	
Hazardous	Paint cans	0.34	0.37	0.06	0.06
	Oil	0.00		0.00	
	Gas bottles	0.00		0.00	
	Lead Acid Batteries	0.00		0.00	
	Other batteries	0.00		0.00	
	Clinical waste	0.00		0.00	
	Pesticides	0.00		0.00	
	Asbestos	0.00		0.00	
	Ink cartridges	0.00		0.00	
	Other potentially hazardous materials	0.03		0.00	
	<b>Total</b>			<b>100.00</b>	

HHW

EE Bulb

**Table C14: Average for the weekend – Market Harborough Winter 2010**

		Market Harborough weekend February 2010						
Primary category	Sub-category	Concentration %		kg per visitor				
Black sacks	Waste for normal kerbside collection	18.71	18.71	2.98	2.98			
Paper and card	Newspaper and magazines	0.40	6.08	0.06	0.97			
	Directories and catalogues exc. yellow pages	1.55		0.25				
	Junk mail and other recyclable paper	0.93		0.15				
	Paper packaging	0.00		0.00				
	Wall paper and other non recyclable paper	1.15		0.18				
	Liquid cartons	0.03		0.01				
	Cardboard non corrugated	0.48		0.08				
	Cardboard corrugated	1.54		0.25				
Plastic film	Refuse sacks and other plastic film	3.59	4.38	0.57	0.70			
	Carrier bags and packaging film	0.79		0.13				
Dense plastic	PET bottles	0.00	6.33	0.00	1.01			
	HDPE bottles	0.01		0.00				
	PVC bottles	0.00		0.00				
	Other rigid plastic packaging	0.39		0.06				
	Polystyrene	0.94		0.15				
	Video tapes/ music tapes	2.22		0.35				
	CDs, DVDs	0.19		0.03				
	Other rigid plastic	2.20		0.35				
	Other reusable rigid plastic items	0.37		0.06				
	Reusable clothes	1.01		0.16				
Textiles	Other reusable textiles	0.44	2.89	0.07	0.46			
	Non reusable	1.44		0.23				
	Reusable shoes, belts, bags	3.24		0.52				
Misc. combustible	Wood and cork packaging	0.10	36.63	0.02	5.84			
	Wood and cork non packaging	1.42		0.23				
	Kitchen units	0.00		0.00				
	Reusable furniture	5.93		0.95				
	Non reusable furniture	18.55		2.96				
	Carpet, underlay and carpet floor tiles	2.91		0.46				
	Sanitary waste	0.00		0.00				
	Nappies	0.00		0.00				
	Other combustible	4.49		0.72				
	Misc. non-combustible	Ceramics		1.57		5.64	0.25	0.90
		Hardcore		0.00			0.00	
		Other DIY rubble		0.00			0.00	
Other non-combustible		4.07	0.65					
Brown glass containers		0.00	0.00					
Glass	Green glass containers	0.00	0.10	0.00	0.02			
	Clear glass containers	0.10		0.02				
	Plate glass	0.00		0.00				
	Other reusable glass items - list	0.00		0.00				
	Light bulbs	0.00		0.00				
	Other glass	0.00		0.00				
	Ferrous metal	Ferrous food and beverage cans		0.07		2.93	0.01	0.47
Aerosols		0.03	0.01					
Other packaging		0.00	0.00					
Reusable ferrous items		1.75	0.28					
Other ferrous		1.08	0.17					
Non-ferrous metal	Non-ferrous food and beverage cans	0.00	0.25	0.00	0.04			
	Aerosols	0.02		0.00				
	Foil	0.00		0.00				
	Other packaging	0.00		0.00				
	Reusable non ferrous items	0.00		0.00				
Putrescibles	Other non-ferrous	0.23	9.62	0.04	1.53			
	Raw fruit and vegetable matter	0.00		0.00				
	Cooked or prepared food	0.71		0.11				
	Green garden waste	0.00		0.00				
	Woody garden waste	0.00		0.00				
	Soil	0.87		0.14				
Fines	Other putrescibles	8.05	3.15	1.28	0.50			
	Particles <10mm	3.15		0.50				
WEEE	White goods - list type	0.00	1.00	0.00	0.16			
	Other electrical items - list	0.59		0.09				
	Computers	0.39		0.06				
	Televisions	0.00		0.00				
	Other large electronic items - list	0.00		0.00				
	Mobile phones	0.01		0.00				
	Other small electronic items - list	0.01		0.00				
Hazardous	Paint cans	2.24	2.29	0.36	0.37			
	Oil	0.00		0.00				
	Gas bottles	0.00		0.00				
	Lead Acid Batteries	0.00		0.00				
	Other batteries	0.00		0.00				
	Clinical waste	0.00		0.00				
	Pesticides	0.00		0.00				
	Asbestos	0.00		0.00				
	Ink cartridges	0.00		0.00				
	Other potentially hazardous materials	0.05		0.01				
	<b>Totals</b>			<b>100.00</b>		<b>100.00</b>	<b>15.95</b>	<b>15.95</b>

## **Appendix D Results for each RHWS Spring 2010**

**Table D1: Average for a weekday – Loughborough Spring 2010**

Primary category	Sub-category	Loughborough week day April 2010				Total for 2 days
		Concentration %		kg per visitor		
Black sacks	Waste for normal kerbside collection	27.19	27.19	4.55	4.55	214.97
Paper and card	Newspaper and magazines	0.20	6.39	0.03	1.07	2.47
	Directories and catalogues exc. yellow pages	0.09		0.01		1.65
	Junk mail and other recyclable paper	0.61		0.10		8.02
	Paper packaging	0.71		0.12		8.69
	Wall paper and other non recyclable paper	0.03		0.01		17.14
	Liquid cartons	0.02		0.00		0.26
	Cardboard non corrugated	0.20		0.03		2.83
	Cardboard corrugated	4.53		0.76		38.65
Plastic film	Refuse sacks and other plastic film	6.20	6.24	1.04	1.04	57.22
	Carrier bags and packaging film	0.03		0.01		13.86
Dense plastic	PET bottles	0.07	8.10	0.01	1.36	0.55
	HDPE bottles	0.25		0.04		1.90
	PVC bottles	0.00		0.00		0.00
	Other rigid plastic packaging	0.63		0.11		8.60
	Polystyrene	0.79		0.13		7.85
	Video tapes/ music tapes	0.22		0.04		1.46
	CDs, DVDs	0.00		0.00		0.00
	Other rigid plastic	5.40		0.90		59.07
Other reusable rigid plastic items	0.75	0.13	5.95			
Textiles	Reusable clothes	0.00	2.17	0.00	0.36	2.21
	Other reusable textiles	0.20		0.03		3.88
	Non reusable	1.97		0.33		23.49
Misc. combustible	Reusable shoes, belts, bags	0.55	33.23	0.09	5.57	6.10
	Wood and cork packaging	0.00		0.00		0.00
	Wood and cork non packaging	1.31		0.22		10.88
	Kitchen units	0.00		0.00		0.00
	Reusable furniture	0.00		0.00		0.00
	Non reusable furniture	10.32		1.73		422.06
	Carpet, underlay and carpet floor tiles	15.14		2.54		101.46
	Sanitary waste	0.00		0.00		0.00
	Nappies	0.00		0.00		0.00
	Other combustible	5.91		0.99		70.55
Misc. non-combustible	Ceramics	1.44	4.39	0.24	0.74	9.98
	Hardcore	0.00		0.00		22.92
	Other DIY rubble	1.24		0.21		41.82
	Other non-combustible	1.70		0.28		11.39
Glass	Brown glass containers	0.37	2.43	0.06	0.41	2.49
	Green glass containers	1.38		0.23		10.79
	Clear glass containers	0.64		0.11		4.62
	Plate glass	0.00		0.00		0.00
	Other reusable glass items - list	0.00		0.00		0.00
	Light bulbs	0.00		0.00		0.01
	Other glass	0.04		0.01		1.26
Ferrous metal	Ferrous food and beverage cans	0.05	0.74	0.01	0.12	0.31
	Aerosols	0.02		0.00		0.12
	Other packaging	0.00		0.00		0.00
	Reusable ferrous items	0.27		0.05		2.63
	Other ferrous	0.41		0.07		8.77
Non-ferrous metal	Non-ferrous food and beverage cans	0.05	0.06	0.01	0.01	0.36
	Aerosols	0.01		0.00		0.06
	Foil	0.00		0.00		0.00
	Other packaging	0.00		0.00		0.00
	Reusable non ferrous items	0.00		0.00		0.00
	Other non-ferrous	0.00		0.00		1.79
Putrescibles	Raw fruit and vegetable matter	1.28	6.06	0.21	1.02	8.57
	Cooked or prepared food	3.81		0.64		25.53
	Green garden waste	0.00		0.00		0.00
	Woody garden waste	0.22		0.04		1.48
	Soil	0.64		0.11		6.13
	Other putrescibles	0.11		0.02		0.76
Fines	Particles <10mm	2.36	2.36	0.40	0.40	36.25
WEEE	White goods - list type	0.00	0.59	0.00	0.10	0.00
	Other electrical items - list	0.58		0.10		11.72
	Computers	0.00		0.00		0.00
	Televisions	0.00		0.00		0.00
	Other large electronic items - list	0.00		0.00		0.00
	Mobile phones	0.00		0.00		0.00
	Other small electronic items - list	0.01		0.00		0.08
Hazardous	Paint cans	0.00	0.04	0.00	0.01	3.27
	Oil	0.00		0.00		0.00
	Gas bottles	0.00		0.00		0.00
	Lead Acid Batteries	0.00		0.00		0.00
	Other batteries	0.00		0.00		0.04
	Clinical waste	0.00		0.00		0.00
	Pesticides	0.00		0.00		0.00
	Asbestos	0.00		0.00		0.00
	Ink cartridges	0.00		0.00		0.00
	Other potentially hazardous materials	0.04		0.01		0.39
<b>Total</b>		<b>100.00</b>	<b>100.00</b>	<b>16.75</b>	<b>16.75</b>	<b>1305.31</b>

Table D2: Average for the weekend – Loughborough Spring 2010

		Loughborough Weekend April 2010			
Primary category	Sub-category	Concentration %		kg per visitor	
Black sacks	Waste for normal kerbside collection	5.16	5.16	0.82	0.82
Paper and card	Newspaper and magazines	0.18	5.80	0.03	0.92
	Directories and catalogues exc. yellow pages	0.17		0.03	
	Junk mail and other recyclable paper	0.61		0.10	
	Paper packaging	0.61		0.10	
	Wall paper and other non recyclable paper	2.67		0.42	
	Liquid cartons	0.02		0.00	
	Cardboard non corrugated	0.24		0.04	
	Cardboard corrugated	1.31		0.21	
Plastic film	Refuse sacks and other plastic film	2.46	4.61	0.39	0.73
	Carrier bags and packaging film	2.15		0.34	
Dense plastic	PET bottles	0.01	4.90	0.00	0.78
	HDPE bottles	0.04		0.01	
	PVC bottles	0.00		0.00	
	Other rigid plastic packaging	0.69		0.11	
	Polystyrene	0.40		0.06	
	Video tapes/ music tapes	0.00		0.00	
	CDs, DVDs	0.00		0.00	
	Other rigid plastic	3.61		0.57	
	Other reusable rigid plastic items	0.15		0.02	
Textiles	Reusable clothes	0.35	2.37	0.06	0.38
	Other reusable textiles	0.40		0.06	
	Non reusable	1.62		0.26	
Misc. combustible	Reusable shoes, belts, bags	0.38	61.13	0.06	9.71
	Wood and cork packaging	0.00		0.00	
	Wood and cork non packaging	0.33		0.05	
	Kitchen units	0.00		0.00	
	Reusable furniture	0.00		0.00	
	Non reusable furniture	55.55		8.82	
	Carpet, underlay and carpet floor tiles	0.00		0.00	
	Sanitary waste	0.00		0.00	
	Nappies	0.00		0.00	
	Other combustible	4.87		0.77	
	Misc. non-combustible	Ceramics		0.05	
Hardcore		3.61	0.57		
Other DIY rubble		5.27	0.84		
Other non-combustible		0.00	0.00		
Glass	Brown glass containers	0.00	0.45	0.00	0.07
	Green glass containers	0.25		0.04	
	Clear glass containers	0.05		0.01	
	Plate glass	0.00		0.00	
	Other reusable glass items - list	0.00		0.00	
	Light bulbs	0.00		0.00	
	Other glass	0.16		0.03	
Ferrous metal	Ferrous food and beverage cans	0.00	1.08	0.00	0.17
	Aerosols	0.00		0.00	
	Other packaging	0.00		0.00	
	Reusable ferrous items	0.13		0.02	
	Other ferrous	0.95		0.15	
Non-ferrous metal	Non-ferrous food and beverage cans	0.00	0.28	0.00	0.04
	Aerosols	0.00		0.00	
	Foil	0.00		0.00	
	Other packaging	0.00		0.00	
	Reusable non ferrous items	0.00		0.00	
	Other non-ferrous	0.28		0.04	
Putrescibles	Raw fruit and vegetable matter	0.00	0.29	0.00	0.05
	Cooked or prepared food	0.00		0.00	
	Green garden waste	0.00		0.00	
	Woody garden waste	0.00		0.00	
	Soil	0.29		0.05	
	Other putrescibles	0.00		0.00	
Fines	Particles <10mm	3.22	3.22	0.51	0.51
WEEE	White goods - list type	0.00	1.24	0.00	0.20
	Other electrical items - list	1.24		0.20	
	Computers	0.00		0.00	
	Televisions	0.00		0.00	
	Other large electronic items - list	0.00		0.00	
	Mobile phones	0.00		0.00	
	Other small electronic items - list	0.00		0.00	
Hazardous	Paint cans	0.51	0.54	0.08	0.09
	Oil	0.00		0.00	
	Gas bottles	0.00		0.00	
	Lead Acid Batteries	0.00		0.00	
	Other batteries	0.01		0.00	
	Clinical waste	0.00		0.00	
	Pesticides	0.00		0.00	
	Asbestos	0.00		0.00	
	Ink cartridges	0.00		0.00	
	Other potentially hazardous materials	0.01		0.00	
<b>Total</b>		<b>100.00</b>	<b>100.00</b>	<b>15.88</b>	<b>15.88</b>

**Table D3: Average for a weekday – Melton Mowbray Spring 2010**

Primary category	Sub-category	Melton Mowbray week day April 2010				Total for 2 days
		Concentration %		kg per visitor		
Black sacks	Waste for normal kerbside collection	10.25	10.25	1.02	1.02	183.25
Paper and card	Newspaper and magazines	0.00	3.54	0.00	0.35	25.95
	Directories and catalogues exc. yellow pages	0.00		0.00		2.21
	Junk mail and other recyclable paper	0.02		0.00		16.50
	Paper packaging	0.09		0.01		0.88
	Wall paper and other non recyclable paper	3.26		0.32		57.21
	Liquid cartons	0.00		0.00		0.00
	Cardboard non corrugated	0.10		0.01		5.69
	Cardboard corrugated	0.08		0.01		4.78
Plastic film	Refuse sacks and other plastic film	2.58	2.74	0.26	0.27	22.06
	Carrier bags and packaging film	0.16		0.02		2.08
Dense plastic	PET bottles	0.02	16.75	0.00	1.67	0.26
	HDPE bottles	0.06		0.01		0.27
	PVC bottles	0.00		0.01		0.00
	Other rigid plastic packaging	0.63		0.06		11.45
	Polystyrene	0.83		0.08		9.68
	Video tapes/ music tapes	0.00		0.00		0.00
	CDs, DVDs	0.04		0.00		0.28
	Other rigid plastic	14.89		1.48		72.10
Other reusable rigid plastic items	0.30	0.03	54.71			
Textiles	Reusable clothes	3.01	8.61	0.30	0.85	11.95
	Other reusable textiles	0.00		0.00		0.00
	Non reusable	5.60		0.56		32.13
Misc. combustible	Reusable shoes, belts, bags	3.72	47.48	0.37	4.71	36.47
	Wood and cork packaging	0.00		0.00		0.00
	Wood and cork non packaging	1.97		0.20		21.31
	Kitchen units	0.00		0.00		0.00
	Reusable furniture	3.37		0.33		13.37
	Non reusable furniture	15.44		1.53		67.19
	Carpet, underlay and carpet floor tiles	22.24		2.21		120.04
	Sanitary waste	0.00		0.00		0.00
	Nappies	0.00		0.00		6.73
	Other combustible	0.74		0.07		18.65
Misc. non-combustible	Ceramics	0.46	2.58	0.05	0.26	3.12
	Hardcore	0.59		0.06		2.33
	Other DIY rubble	1.22		0.12		79.77
	Other non-combustible	0.31		0.03		11.68
Glass	Brown glass containers	0.00	0.20	0.00	0.02	0.00
	Green glass containers	0.00		0.00		0.00
	Clear glass containers	0.20		0.02		0.79
	Plate glass	0.00		0.00		0.00
	Other reusable glass items - list	0.00		0.00		0.00
	Light bulbs	0.00		0.00		0.00
	Other glass	0.00		0.00		0.78
Ferrous metal	Ferrous food and beverage cans	0.00	0.22	0.00	0.02	0.50
	Aerosols	0.04		0.00		0.34
	Other packaging	0.00		0.00		0.60
	Reusable ferrous items	0.00		0.00		9.20
	Other ferrous	0.18		0.02		0.84
Non-ferrous metal	Non-ferrous food and beverage cans	0.00	0.00	0.00	0.00	0.00
	Aerosols	0.00		0.00		0.00
	Foil	0.00		0.00		0.00
	Other packaging	0.00		0.00		0.00
	Reusable non ferrous items	0.00		0.00		0.05
	Other non-ferrous	0.00		0.00		0.30
Putrescibles	Raw fruit and vegetable matter	1.69	4.72	0.17	0.47	9.22
	Cooked or prepared food	1.06		0.10		7.41
	Green garden waste	0.16		0.02		0.63
	Woody garden waste	0.00		0.00		0.00
	Soil	0.00		0.00		2.25
	Other putrescibles	1.82		0.18		7.23
Fines	Particles <10mm	0.90	0.90	0.09	0.09	12.56
WEEE	White goods - list type	0.00	0.19	0.00	0.02	0.00
	Other electrical items - list	0.19		0.02		16.33
	Computers	0.00		0.00		0.00
	Televisions	0.00		0.00		0.00
	Other large electronic items - list	0.00		0.00		0.00
	Mobile phones	0.00		0.00		0.00
	Other small electronic items - list	0.00		0.00		1.58
Hazardous	Paint cans	0.00	1.81	0.00	0.18	1.32
	Oil	0.00		0.00		0.00
	Gas bottles	0.00		0.00		0.00
	Lead Acid Batteries	0.00		0.00		0.00
	Other batteries	0.00		0.00		0.00
	Clinical waste	0.00		0.00		0.00
	Pesticides	0.00		0.00		0.29
	Asbestos	0.00		0.00		0.00
	Ink cartridges	0.00		0.00		0.00
	Other potentially hazardous materials	1.81		0.18		8.38
<b>Total</b>		<b>100.00</b>	<b>100.00</b>	<b>9.93</b>	<b>9.93</b>	<b>974.70</b>

HHW

glue

Table D4: Average for the weekend – Melton Mowbray Spring 2010

		Melton Mowbray weekend April 2010			
Primary category	Sub-category	Concentration %		kg per visitor	
Black sacks	Waste for normal kerbside collection	24.68	24.68	3.56	3.56
Paper and card	Newspaper and magazines	4.49	17.17	0.65	2.48
	Directories and catalogues exc. yellow pages	0.38		0.06	
	Junk mail and other recyclable paper	2.85		0.41	
	Paper packaging	0.09		0.01	
	Wall paper and other non recyclable paper	7.66		1.11	
	Liquid cartons	0.00		0.00	
	Cardboard non corrugated	0.92		0.13	
	Cardboard corrugated	0.78		0.11	
Plastic film	Refuse sacks and other plastic film	2.04	2.29	0.30	0.33
	Carrier bags and packaging film	0.25		0.04	
Dense plastic	PET bottles	0.03	14.23	0.00	2.06
	HDPE bottles	0.01		0.00	
	PVC bottles	0.00		0.00	
	Other rigid plastic packaging	1.55		0.22	
	Polystyrene	1.11		0.16	
	Video tapes/ music tapes	0.00		0.00	
	CDs, DVDs	0.02		0.00	
	Other rigid plastic	2.25		0.32	
	Other reusable rigid plastic items	9.27		1.34	
	Reusable clothes	0.00		0.00	
Textiles	Other reusable textiles	0.00	1.71	0.00	0.25
	Non reusable	1.71		0.25	
	Reusable shoes, belts, bags	3.76		0.54	
Misc. combustible	Wood and cork packaging	0.00	16.48	0.00	2.38
	Wood and cork non packaging	2.33		0.34	
	Kitchen units	0.00		0.00	
	Reusable furniture	0.00		0.00	
	Non reusable furniture	1.02		0.15	
	Carpet, underlay and carpet floor tiles	5.49		0.79	
	Sanitary waste	0.00		0.00	
	Nappies	1.17		0.17	
	Other combustible	2.72		0.39	
	Misc. non-combustible	Ceramics		0.22	
Hardcore		0.00	0.00		
Other DIY rubble		12.97	1.87		
Other non-combustible		1.81	0.26		
Glass	Brown glass containers	0.00	0.14	0.00	0.02
	Green glass containers	0.00		0.00	
	Clear glass containers	0.00		0.00	
	Plate glass	0.00		0.00	
	Other reusable glass items - list	0.00		0.00	
	Light bulbs	0.00		0.00	
	Other glass	0.14		0.02	
Ferrous metal	Ferrous food and beverage cans	0.09	1.84	0.01	0.27
	Aerosols	0.03		0.00	
	Other packaging	0.10		0.02	
	Reusable ferrous items	1.59		0.23	
	Other ferrous	0.02		0.00	
Non-ferrous metal	Non-ferrous food and beverage cans	0.00	0.06	0.00	0.01
	Aerosols	0.00		0.00	
	Foil	0.00		0.00	
	Other packaging	0.00		0.00	
	Reusable non ferrous items	0.01		0.00	
	Other non-ferrous	0.05		0.01	
Putrescibles	Raw fruit and vegetable matter	0.44	1.38	0.06	0.20
	Cooked or prepared food	0.56		0.08	
	Green garden waste	0.00		0.00	
	Woody garden waste	0.00		0.00	
	Soil	0.39		0.06	
	Other putrescibles	0.00		0.00	
Fines	Particles <10mm	1.55	1.55	0.22	0.22
WEEE	White goods - list type	0.00	2.97	0.00	0.43
	Other electrical items - list	2.70		0.39	
	Computers	0.00		0.00	
	Televisions	0.00		0.00	
	Other large electronic items - list	0.00		0.00	
	Mobile phones	0.00		0.00	
	Other small electronic items - list	0.27		0.04	
Hazardous	Paint cans	0.23	0.49	0.03	0.07
	Oil	0.00		0.00	
	Gas bottles	0.00		0.00	
	Lead Acid Batteries	0.00		0.00	
	Other batteries	0.00		0.00	
	Clinical waste	0.00		0.00	
	Pesticides	0.05		0.01	
	Asbestos	0.00		0.00	
	Ink cartridges	0.00		0.00	
	Other potentially hazardous materials	0.21		0.03	
<b>Total</b>		<b>100.00</b>	<b>100.00</b>	<b>14.44</b>	<b>14.44</b>

HHW

sealant, cleaning products, turps

Table D5: Average for a weekday – Coalville Spring 2010

Primary category	Sub-category	Coalville week day April 2010				Total for 2 days
		Concentration %		kg per visitor		
Black sacks	Waste for normal kerbside collection	17.12	17.12	3.35	3.35	286.71
Paper and card	Newspaper and magazines	1.10	9.80	0.22	1.91	22.27
	Directories and catalogues exc. yellow pages	0.11		0.02		5.50
	Junk mail and other recyclable paper	1.70		0.33		14.51
	Paper packaging	0.26		0.05		2.57
	Wall paper and other non recyclable paper	5.01		0.98		40.38
	Liquid cartons	0.02		0.00		0.14
	Cardboard non corrugated	0.67		0.13		10.32
	Cardboard corrugated	0.92		0.18		12.82
	Plastic film	Refuse sacks and other plastic film		1.40		2.06
Carrier bags and packaging film		0.66	0.13	9.63		
Dense plastic	PET bottles	0.08	11.08	0.02	2.17	0.73
	HDPE bottles	0.07		0.01		0.73
	PVC bottles	0.00		0.00		0.04
	Other rigid plastic packaging	0.34		0.07		3.69
	Polystyrene	0.40		0.08		14.85
	Video tapes/ music tapes	0.24		0.05		2.84
	CDs, DVDs	0.11		0.02		1.50
	Other rigid plastic	1.86		0.36		16.93
	Other reusable rigid plastic items	7.99		1.56		66.29
Textiles	Reusable clothes	0.57	11.61	0.11	2.27	12.11
	Other reusable textiles	0.50		0.10		42.82
	Non reusable	10.54		2.06		83.56
Misc. combustible	Reusable shoes, belts, bags	2.31	32.28	0.45	6.31	23.74
	Wood and cork packaging	0.00		0.00		0.00
	Wood and cork non packaging	0.43		0.08		14.54
	Kitchen units	0.00		0.00		0.00
	Reusable furniture	0.00		0.00		29.92
	Non reusable furniture	10.93		2.13		88.62
	Carpet, underlay and carpet floor tiles	13.48		2.63		190.87
	Sanitary waste	0.02		0.00		0.19
	Nappies	0.66		0.13		5.14
	Other combustible	4.46		0.87		40.36
Misc. non-combustible	Ceramics	0.61	5.07	0.12	0.99	5.68
	Hardcore	0.00		0.00		5.03
	Other DIY rubble	2.93		0.57		22.92
	Other non-combustible	1.53		0.30		11.97
Glass	Brown glass containers	0.25	1.45	0.05	0.28	1.96
	Green glass containers	0.19		0.04		2.02
	Clear glass containers	0.33		0.06		2.54
	Plate glass	0.00		0.00		0.00
	Other reusable glass items - list	0.07		0.01		0.57
	Light bulbs	0.01		0.00		0.12
	Other glass	0.60		0.12		5.05
Ferrous metal	Ferrous food and beverage cans	0.38	1.15	0.07	0.22	3.35
	Aerosols	0.02		0.00		0.46
	Other packaging	0.00		0.00		0.00
	Reusable ferrous items	0.32		0.06		6.69
	Other ferrous	0.42		0.08		3.31
Non-ferrous metal	Non-ferrous food and beverage cans	0.09	0.14	0.02	0.03	0.76
	Aerosols	0.01		0.00		0.13
	Foil	0.00		0.00		0.00
	Other packaging	0.00		0.00		0.00
	Reusable non ferrous items	0.00		0.00		0.00
	Other non-ferrous	0.04		0.01		0.29
Putrescibles	Raw fruit and vegetable matter	0.62	5.77	0.12	1.13	4.88
	Cooked or prepared food	1.68		0.33		15.24
	Green garden waste	0.95		0.18		7.39
	Woody garden waste	0.00		0.00		0.00
	Soil	0.00		0.00		7.53
	Other putrescibles	2.51		0.49		69.65
Fines	Particles <10mm	2.00	2.00	0.39	0.39	18.36
WEEE	White goods - list type	0.00	0.47	0.00	0.09	0.00
	Other electrical items - list	0.31		0.06		5.67
	Computers	0.00		0.00		0.00
	Televisions	0.00		0.00		0.00
	Other large electronic items - list	0.00		0.00		0.00
	Mobile phones	0.00		0.00		0.00
	Other small electronic items - list	0.16		0.03		1.24
Hazardous	Paint cans	0.00	0.00	0.00	0.00	0.00
	Oil	0.00		0.00		0.00
	Gas bottles	0.00		0.00		0.00
	Lead Acid Batteries	0.00		0.00		0.00
	Other batteries	0.00		0.00		0.12
	Clinical waste	0.00		0.00		0.00
	Pesticides	0.00		0.00		0.00
	Asbestos	0.00		0.00		0.00
	Ink cartridges	0.00		0.00		0.00
	Other potentially hazardous materials	0.00		0.00		0.38
<b>Total</b>		<b>100.00</b>	<b>100.00</b>	<b>19.54</b>	<b>19.54</b>	<b>1273.98</b>

Table D6: Average for the weekend – Coalville Spring 2010

		Coalville weekend April 2010			
Primary category	Sub-category	Concentration %		kg per visitor	
Black sacks	Waste for normal kerbside collection	31.05	31.05	3.82	3.82
Paper and card	Newspaper and magazines	2.77	6.49	0.34	0.80
	Directories and catalogues exc. yellow pages	0.94		0.12	
	Junk mail and other recyclable paper	0.25		0.03	
	Paper packaging	0.11		0.01	
	Wall paper and other non recyclable paper	0.24		0.03	
	Liquid cartons	0.00		0.00	
	Cardboard non corrugated	1.03		0.13	
	Cardboard corrugated	1.15		0.14	
	Plastic film	Refuse sacks and other plastic film		3.13	
Carrier bags and packaging film		0.92	0.11		
Dense plastic	PET bottles	0.02	4.26	0.00	0.52
	HDPE bottles	0.04		0.00	
	PVC bottles	0.01		0.00	
	Other rigid plastic packaging	0.22		0.03	
	Polystyrene	2.38		0.29	
	Video tapes/ music tapes	0.20		0.02	
	CDs, DVDs	0.13		0.02	
	Other rigid plastic	0.48		0.06	
	Other reusable rigid plastic items	0.79		0.10	
Textiles	Reusable clothes	1.55	9.69	0.19	1.19
	Other reusable textiles	7.91		0.97	
Misc. combustible	Non reusable	0.24	28.65	0.03	3.53
	Reusable shoes, belts, bags	1.16		0.14	
	Wood and cork packaging	0.00		0.00	
	Wood and cork non packaging	2.27		0.28	
	Kitchen units	0.00		0.00	
	Reusable furniture	6.08		0.75	
	Non reusable furniture	0.66		0.08	
	Carpet, underlay and carpet floor tiles	17.37		2.14	
	Sanitary waste	0.00		0.00	
	Nappies	0.00		0.00	
	Other combustible	1.12		0.14	
Misc. non-combustible	Ceramics	0.19	1.21	0.02	0.15
	Hardcore	1.02		0.13	
	Other DIY rubble	0.00		0.00	
	Other non-combustible	0.00		0.00	
Glass	Brown glass containers	0.00	0.19	0.00	0.02
	Green glass containers	0.10		0.01	
	Clear glass containers	0.00		0.00	
	Plate glass	0.00		0.00	
	Other reusable glass items - list	0.00		0.00	
	Light bulbs	0.01		0.00	
	Other glass	0.08		0.01	
Ferrous metal	Ferrous food and beverage cans	0.07	0.98	0.01	0.12
	Aerosols	0.06		0.01	
	Other packaging	0.00		0.00	
	Reusable ferrous items	0.85		0.11	
	Other ferrous	0.00		0.00	
Non-ferrous metal	Non-ferrous food and beverage cans	0.01	0.01	0.00	0.00
	Aerosols	0.01		0.00	
	Foil	0.00		0.00	
	Other packaging	0.00		0.00	
	Reusable non ferrous items	0.00		0.00	
Putrescibles	Other non-ferrous	0.00	12.11	0.00	1.49
	Raw fruit and vegetable matter	0.00		0.00	
	Cooked or prepared food	0.42		0.05	
	Green garden waste	0.00		0.00	
	Woody garden waste	0.00		0.00	
	Soil	1.53		0.19	
Fines	Other putrescibles	10.16		1.25	
WEEE	Particles <10mm	0.55	0.66	0.07	0.08
	White goods - list type	0.00		0.00	
	Other electrical items - list	0.66		0.08	
	Computers	0.00		0.00	
	Televisions	0.00		0.00	
	Other large electronic items - list	0.00		0.00	
	Mobile phones	0.00		0.00	
	Other small electronic items - list	0.00		0.00	
Hazardous	Paint cans	0.00	0.10	0.00	0.01
	Oil	0.00		0.00	
	Gas bottles	0.00		0.00	
	Lead Acid Batteries	0.00		0.00	
	Other batteries	0.02		0.00	
	Clinical waste	0.00		0.00	
	Pesticides	0.00		0.00	
	Asbestos	0.00		0.00	
	Ink cartridges	0.00		0.00	
	Other potentially hazardous materials	0.08		0.01	
<b>Total</b>		<b>100.00</b>	<b>100.00</b>	<b>12.31</b>	<b>12.31</b>

HHW

ee light bulbs

Table D7: Average for a weekday – Oadby Spring 2010

Primary category	Sub-category	Oadby week day April 2010				Total for 2 days
		Concentration %		kg per visitor		
Black sacks	Waste for normal kerbside collection	34.28	34.28	5.51	5.51	365.83
Paper and card	Newspaper and magazines	0.54	1.95	0.09	0.31	6.85
	Directories and catalogues exc. yellow pages	0.37		0.06		4.09
	Junk mail and other recyclable paper	0.12		0.02		16.41
	Paper packaging	0.10		0.02		1.73
	Wall paper and other non recyclable paper	0.07		0.01		0.46
	Liquid cartons	0.00		0.00		0.20
	Cardboard non corrugated	0.38		0.06		5.69
	Cardboard corrugated	0.36		0.06		7.31
Plastic film	Refuse sacks and other plastic film	0.63	2.00	0.10	0.32	14.66
	Carrier bags and packaging film	1.37		0.22		9.97
Dense plastic	PET bottles	0.04	2.06	0.01	0.33	1.18
	HDPE bottles	0.04		0.01		0.63
	PVC bottles	0.00		0.00		0.06
	Other rigid plastic packaging	0.33		0.05		16.49
	Polystyrene	0.25		0.04		3.08
	Video tapes/ music tapes	0.26		0.04		2.59
	CDs, DVDs	0.11		0.02		1.63
	Other rigid plastic	0.81		0.13		32.52
	Other reusable rigid plastic items	0.22		0.04		1.41
	Reusable clothes	2.99		0.48		44.50
Textiles	Other reusable textiles	3.58	7.51	0.57	1.21	29.29
	Non reusable	0.94		0.15		37.18
	Reusable shoes, belts, bags	0.80		0.13		22.75
Misc. combustible	Wood and cork packaging	0.00	26.55	0.00	4.27	0.00
	Wood and cork non packaging	1.30		0.21		21.74
	Kitchen units	0.00		0.00		0.00
	Reusable furniture	2.53		0.41		16.27
	Non reusable furniture	0.91		0.15		38.34
	Carpet, underlay and carpet floor tiles	18.88		3.03		190.42
	Sanitary waste	0.00		0.00		0.00
	Nappies	0.11		0.02		1.27
	Other combustible	2.02		0.32		22.38
	Misc. non-combustible	Ceramics		0.40		0.47
Hardcore		0.00	0.00	0.00		
Other DIY rubble		0.00	0.00	5.95		
Other non-combustible		0.08	0.01	27.33		
Glass	Brown glass containers	0.00	0.55	0.00	0.09	0.95
	Green glass containers	0.21		0.03		1.34
	Clear glass containers	0.33		0.05		4.52
	Plate glass	0.00		0.00		10.89
	Other reusable glass items - list	0.00		0.00		0.00
	Light bulbs	0.01		0.00		0.04
	Other glass	0.00		0.00		0.30
Ferrous metal	Ferrous food and beverage cans	0.09	1.03	0.01	0.17	1.24
	Aerosols	0.06		0.01		0.37
	Other packaging	0.16		0.03		1.03
	Reusable ferrous items	0.46		0.07		10.91
	Other ferrous	0.27		0.04		9.63
Non-ferrous metal	Non-ferrous food and beverage cans	0.00	0.12	0.00	0.02	0.40
	Aerosols	0.01		0.00		0.16
	Foil	0.00		0.00		0.00
	Other packaging	0.00		0.00		0.00
	Reusable non ferrous items	0.12		0.02		2.54
	Other non-ferrous	0.00		0.00		2.34
Putrescibles	Raw fruit and vegetable matter	0.05	21.77	0.01	3.50	1.22
	Cooked or prepared food	0.11		0.02		10.07
	Green garden waste	0.47		0.07		7.90
	Woody garden waste	0.01		0.00		0.06
	Soil	1.90		0.31		57.00
	Other putrescibles	19.24		3.09		123.64
Fines	Particles <10mm	0.98	0.98	0.16	0.16	66.54
WEEE	White goods - list type	0.00	0.64	0.00	0.10	0.00
	Other electrical items - list	0.64		0.10		23.67
	Computers	0.00		0.00		0.00
	Televisions	0.00		0.00		0.00
	Other large electronic items - list	0.00		0.00		0.00
	Mobile phones	0.00		0.00		0.00
	Other small electronic items - list	0.00		0.00		0.63
Hazardous	Paint cans	0.08	0.08	0.01	0.01	1.98
	Oil	0.00		0.00		0.00
	Gas bottles	0.00		0.00		0.00
	Lead Acid Batteries	0.00		0.00		0.00
	Other batteries	0.00		0.00		0.00
	Clinical waste	0.00		0.00		0.00
	Pesticides	0.00		0.00		0.00
	Asbestos	0.00		0.00		0.00
	Ink cartridges	0.00		0.00		0.00
	Other potentially hazardous materials	0.00		0.00		0.57
<b>Total</b>		<b>100.00</b>	<b>100.00</b>	<b>16.06</b>	<b>16.06</b>	<b>1292.69</b>

**Table D8: Average for the weekend – Oadby Spring 2010**

		Oadby weekend April 2010			
Primary category	Sub-category	Concentration %		kg per visitor	
Black sacks	Waste for normal kerbside collection	22.39	22.39	3.64	3.64
Paper and card	Newspaper and magazines	0.52	4.65	0.08	0.76
	Directories and catalogues exc. yellow pages	0.26		0.04	
	Junk mail and other recyclable paper	2.40		0.39	
	Paper packaging	0.17		0.03	
	Wall paper and other non recyclable paper	0.00		0.00	
	Liquid cartons	0.03		0.01	
	Cardboard non corrugated	0.50		0.08	
	Cardboard corrugated	0.76		0.12	
	Plastic film	Refuse sacks and other plastic film		1.63	
Carrier bags and packaging film		0.18	0.03		
Dense plastic	PET bottles	0.15	7.13	0.02	1.16
	HDPE bottles	0.06		0.01	
	PVC bottles	0.01		0.00	
	Other rigid plastic packaging	2.21		0.36	
	Polystyrene	0.22		0.04	
	Video tapes/ music tapes	0.14		0.02	
	CDs, DVDs	0.14		0.02	
	Other rigid plastic	4.20		0.68	
	Other reusable rigid plastic items	0.00		0.00	
Textiles	Reusable clothes	3.89	9.65	0.63	1.57
	Other reusable textiles	0.97		0.16	
	Non reusable	4.79		0.78	
Misc. combustible	Reusable shoes, belts, bags	2.71	21.93	0.44	3.56
	Wood and cork packaging	0.00		0.00	
	Wood and cork non packaging	2.06		0.33	
	Kitchen units	0.00		0.00	
	Reusable furniture	0.00		0.00	
	Non reusable furniture	5.00		0.81	
	Carpet, underlay and carpet floor tiles	10.63		1.73	
	Sanitary waste	0.00		0.00	
	Nappies	0.08		0.01	
	Other combustible	1.45		0.24	
Misc. non-combustible	Ceramics	0.00	5.04	0.00	0.82
	Hardcore	0.00		0.00	
	Other DIY rubble	0.92		0.15	
	Other non-combustible	4.13		0.67	
Glass	Brown glass containers	0.15	2.23	0.02	0.36
	Green glass containers	0.00		0.00	
	Clear glass containers	0.37		0.06	
	Plate glass	1.67		0.27	
	Other reusable glass items - list	0.00		0.00	
	Light bulbs	0.00		0.00	
	Other glass	0.05		0.01	
Ferrous metal	Ferrous food and beverage cans	0.10	2.54	0.02	0.41
	Aerosols	0.00		0.00	
	Other packaging	0.00		0.00	
	Reusable ferrous items	1.22		0.20	
	Other ferrous	1.21		0.20	
Non-ferrous metal	Non-ferrous food and beverage cans	0.06	0.71	0.01	0.12
	Aerosols	0.02		0.00	
	Foil	0.00		0.00	
	Other packaging	0.00		0.00	
	Reusable non ferrous items	0.28		0.04	
Putrescibles	Other non-ferrous	0.36	9.23	0.06	1.50
	Raw fruit and vegetable matter	0.14		0.02	
	Cooked or prepared food	1.44		0.23	
	Green garden waste	0.76		0.12	
	Woody garden waste	0.00		0.00	
	Soil	6.89		1.12	
Fines	Other putrescibles	0.00		0.00	
WEEE	Particles <10mm	9.27	9.27	1.51	1.51
	White goods - list type	0.00	3.11	0.00	0.50
	Other electrical items - list	3.01		0.49	
	Computers	0.00		0.00	
	Televisions	0.00		0.00	
	Other large electronic items - list	0.00		0.00	
	Mobile phones	0.00		0.00	
	Other small electronic items - list	0.10		0.02	
Hazardous	Paint cans	0.23		0.32	
	Oil	0.00	0.00		
	Gas bottles	0.00	0.00		
	Lead Acid Batteries	0.00	0.00		
	Other batteries	0.00	0.00		
	Clinical waste	0.00	0.00		
	Pesticides	0.00	0.00		
	Asbestos	0.00	0.00		
	Ink cartridges	0.00	0.00		
	Other potentially hazardous materials	0.09	0.01		
	<b>Total</b>		<b>100.00</b>		<b>100.00</b>

HHW

ee light bulb, cleaning products

Table D9: Average for a weekday – Barwell Spring 2010

Primary category	Sub-category	Barwell week day April 2010				Total for 2 days
		Concentration %		kg per visitor		
Black sacks	Waste for normal kerbside collection	11.84	11.84	1.35	1.35	125.45
Paper and card	Newspaper and magazines	0.66	4.48	0.08	0.51	3.03
	Directories and catalogues exc. yellow pages	0.66		0.08		3.87
	Junk mail and other recyclable paper	1.15		0.13		8.75
	Paper packaging	0.05		0.01		3.70
	Wall paper and other non recyclable paper	0.00		0.00		0.00
	Liquid cartons	0.00		0.00		0.22
	Cardboard non corrugated	1.79		0.20		10.85
	Cardboard corrugated	0.16		0.02		6.18
Plastic film	Refuse sacks and other plastic film	2.59	2.89	0.30	0.33	51.72
	Carrier bags and packaging film	0.30		0.03		4.96
Dense plastic	PET bottles	0.00	3.03	0.00	0.35	0.06
	HDPE bottles	0.00		0.00		0.50
	PVC bottles	0.00		0.00		0.00
	Other rigid plastic packaging	0.27		0.03		3.33
	Polystyrene	0.83		0.10		4.88
	Video tapes/ music tapes	1.32		0.15		13.43
	CDs, DVDs	0.00		0.00		0.00
	Other rigid plastic	0.37		0.04		17.05
Other reusable rigid plastic items	0.23	0.03	6.03			
Textiles	Reusable clothes	2.23	13.81	0.26	1.58	16.59
	Other reusable textiles	1.39		0.16		10.05
	Non reusable	10.18		1.16		70.50
Misc. combustible	Reusable shoes, belts, bags	1.09	56.44	0.13	6.46	22.13
	Wood and cork packaging	0.00		0.00		0.00
	Wood and cork non packaging	0.31		0.04		5.56
	Kitchen units	0.00		0.00		0.00
	Reusable furniture	0.00		0.00		0.00
	Non reusable furniture	33.83		3.87		234.97
	Carpet, underlay and carpet floor tiles	16.78		1.92		214.51
	Sanitary waste	0.00		0.00		0.00
	Nappies	0.10		0.01		0.44
Other combustible	4.33	0.49	24.25			
Misc. non-combustible	Ceramics	1.27	1.46	0.15	0.17	6.39
	Hardcore	0.00		0.00		5.07
	Other DIY rubble	0.00		0.00		6.26
	Other non-combustible	0.19		0.02		3.39
Glass	Brown glass containers	0.00	0.61	0.00	0.07	0.00
	Green glass containers	0.00		0.00		0.00
	Clear glass containers	0.00		0.00		0.40
	Plate glass	0.00		0.00		0.00
	Other reusable glass items - list	0.17		0.02		0.87
	Light bulbs	0.00		0.00		0.00
	Other glass	0.43		0.05		1.97
Ferrous metal	Ferrous food and beverage cans	0.01	0.67	0.00	0.08	0.33
	Aerosols	0.02		0.00		0.10
	Other packaging	0.00		0.00		0.00
	Reusable ferrous items	0.31		0.04		1.42
	Other ferrous	0.33		0.04		8.14
Non-ferrous metal	Non-ferrous food and beverage cans	0.00	0.46	0.00	0.05	0.09
	Aerosols	0.01		0.00		0.05
	Foil	0.00		0.00		0.00
	Other packaging	0.00		0.00		0.00
	Reusable non ferrous items	0.25		0.03		1.16
	Other non-ferrous	0.20		0.02		1.02
Putrescibles	Raw fruit and vegetable matter	0.00	2.57	0.00	0.29	0.40
	Cooked or prepared food	0.00		0.00		21.87
	Green garden waste	1.11		0.13		5.07
	Woody garden waste	0.00		0.00		0.00
	Soil	0.00		0.00		3.99
	Other putrescibles	1.46		0.17		104.40
Fines	Particles <10mm	0.40	0.40	0.05	0.05	23.08
WEEE	White goods - list type	0.00	1.36	0.00	0.16	0.00
	Other electrical items - list	1.36		0.16		19.44
	Computers	0.00		0.00		0.00
	Televisions	0.00		0.00		0.00
	Other large electronic items - list	0.00		0.00		0.00
	Mobile phones	0.00		0.00		0.40
	Other small electronic items - list	0.00		0.00		0.00
Hazardous	Paint cans	0.00	0.00	0.00	0.00	8.60
	Oil	0.00		0.00		0.00
	Gas bottles	0.00		0.00		0.00
	Lead Acid Batteries	0.00		0.00		0.00
	Other batteries	0.00		0.00		0.14
	Clinical waste	0.00		0.00		2.62
	Pesticides	0.00		0.00		0.00
	Asbestos	0.00		0.00		0.00
	Ink cartridges	0.00		0.00		0.00
	Other potentially hazardous materials	0.00		0.00		0.00
<b>Total</b>		<b>100.00</b>	<b>100.00</b>	<b>11.44</b>	<b>11.44</b>	<b>1089.68</b>

Table D10: Average for the weekend – Barwell Spring 2010

		Barwell weekend April 2010			
Primary category	Sub-category	Concentration %		kg per visitor	
Black sacks	Waste for normal kerbside collection	11.28	11.28	1.78	1.78
Paper and card	Newspaper and magazines	0.00	2.55	0.00	0.40
	Directories and catalogues exc. yellow pages	0.13		0.02	
	Junk mail and other recyclable paper	0.55		0.09	
	Paper packaging	0.55		0.09	
	Wall paper and other non recyclable paper	0.00		0.00	
	Liquid cartons	0.03		0.01	
	Cardboard non corrugated	0.42		0.07	
	Cardboard corrugated	0.86		0.14	
Plastic film	Refuse sacks and other plastic film	6.31	6.87	1.00	1.09
	Carrier bags and packaging film	0.56		0.09	
Dense plastic	PET bottles	0.01	4.97	0.00	0.79
	HDPE bottles	0.08		0.01	
	PVC bottles	0.00		0.00	
	Other rigid plastic packaging	0.33		0.05	
	Polystyrene	0.17		0.03	
	Video tapes/ music tapes	1.17		0.18	
	CDs, DVDs	0.00		0.00	
	Other rigid plastic	2.43		0.38	
Other reusable rigid plastic items	0.79	0.12			
Textiles	Reusable clothes	1.01	5.38	0.16	0.85
	Other reusable textiles	0.58		0.09	
	Non reusable	3.78		0.60	
Misc. combustible	Reusable shoes, belts, bags	2.71	38.54	0.43	6.09
	Wood and cork packaging	0.00		0.00	
	Wood and cork non packaging	0.65		0.10	
	Kitchen units	0.00		0.00	
	Reusable furniture	0.00		0.00	
	Non reusable furniture	12.69		2.01	
	Carpet, underlay and carpet floor tiles	21.79		3.44	
	Sanitary waste	0.00		0.00	
	Nappies	0.00		0.00	
	Other combustible	0.71		0.11	
Misc. non-combustible	Ceramics	0.09	2.28	0.01	0.36
	Hardcore	0.80		0.13	
	Other DIY rubble	0.99		0.16	
	Other non-combustible	0.40		0.06	
Glass	Brown glass containers	0.00	0.07	0.00	0.01
	Green glass containers	0.00		0.00	
	Clear glass containers	0.06		0.01	
	Plate glass	0.00		0.00	
	Other reusable glass items - list	0.01		0.00	
	Light bulbs	0.00		0.00	
	Other glass	0.00		0.00	
Ferrous metal	Ferrous food and beverage cans	0.05	1.10	0.01	0.17
	Aerosols	0.00		0.00	
	Other packaging	0.00		0.00	
	Reusable ferrous items	0.00		0.00	
	Other ferrous	1.05		0.17	
Non-ferrous metal	Non-ferrous food and beverage cans	0.01	0.03	0.00	0.01
	Aerosols	0.00		0.00	
	Foil	0.00		0.00	
	Other packaging	0.00		0.00	
	Reusable non ferrous items	0.00		0.00	
Putrescibles	Raw fruit and vegetable matter	0.06	19.61	0.01	3.10
	Cooked or prepared food	3.46		0.55	
	Green garden waste	0.00		0.00	
	Woody garden waste	0.00		0.00	
	Soil	0.63		0.10	
	Other putrescibles	15.46		2.44	
Fines	Particles <10mm	3.36	3.36	0.53	0.53
WEEE	White goods - list type	0.00	2.15	0.00	0.34
	Other electrical items - list	2.09		0.33	
	Computers	0.00		0.00	
	Televisions	0.00		0.00	
	Other large electronic items - list	0.00		0.00	
	Mobile phones	0.06		0.01	
	Other small electronic items - list	0.00		0.00	
Hazardous	Paint cans	1.36	1.80	0.22	0.28
	Oil	0.00		0.00	
	Gas bottles	0.00		0.00	
	Lead Acid Batteries	0.00		0.00	
	Other batteries	0.02		0.00	
	Clinical waste	0.41		0.07	
	Pesticides	0.00		0.00	
	Asbestos	0.00		0.00	
	Ink cartridges	0.00		0.00	
	Other potentially hazardous materials	0.00		0.00	
<b>Total</b>		<b>100.00</b>	<b>100.00</b>	<b>15.80</b>	<b>15.80</b>

Table D11: Average for a weekday – Whetstone Spring 2010

Primary category	Sub-category	Whetstone week day April 2010				total for 2 days
		Concentration %		kg per visitor		
Black sacks	Waste for normal kerbside collection	30.32	30.32	4.91	4.91	390.98
Paper and card	Newspaper and magazines	0.00	2.79	0.00	0.45	7.65
	Directories and catalogues exc. yellow pages	0.07		0.01		17.10
	Junk mail and other recyclable paper	0.33		0.05		6.75
	Paper packaging	0.01		0.00		19.09
	Wall paper and other non recyclable paper	0.88		0.14		13.67
	Liquid cartons	0.02		0.00		0.18
	Cardboard non corrugated	0.04		0.01		8.48
	Cardboard corrugated	1.44		0.23		26.88
Plastic film	Refuse sacks and other plastic film	0.25	0.54	0.04	0.09	8.33
	Carrier bags and packaging film	0.29		0.05		5.32
Dense plastic	PET bottles	0.00	4.70	0.00	0.76	0.24
	HDPE bottles	0.00		0.00		0.42
	PVC bottles	0.00		0.00		0.00
	Other rigid plastic packaging	0.79		0.13		17.40
	Polystyrene	0.06		0.01		3.48
	Video tapes/ music tapes	0.00		0.00		0.35
	CDs, DVDs	0.02		0.00		0.76
	Other rigid plastic	3.69		0.60		67.76
Textiles	Other reusable rigid plastic items	0.14	2.85	0.02	0.46	27.39
	Reusable clothes	1.08		0.18		7.00
	Other reusable textiles	1.57		0.25		20.59
Misc. combustible	Non reusable	0.20	33.17	0.03	5.38	25.25
	Reusable shoes, belts, bags	1.02		0.17		15.09
	Wood and cork packaging	0.12		0.02		0.78
	Wood and cork non packaging	1.15		0.19		19.70
	Kitchen units	3.91		0.63		25.38
	Reusable furniture	12.43		2.02		80.62
	Non reusable furniture	11.17		1.81		77.96
	Carpet, underlay and carpet floor tiles	2.29		0.37		54.80
	Sanitary waste	0.00		0.00		0.00
	Nappies	0.19		0.03		1.87
	Other combustible	0.88		0.14		13.33
Misc. non-combustible	Ceramics	1.12	7.37	0.18	1.19	30.23
	Hardcore	0.70		0.11		29.09
	Other DIY rubble	4.12		0.67		133.44
	Other non-combustible	1.43		0.23		13.78
Glass	Other non-combustible	0.00	8.21	0.00	1.33	0.00
	Brown glass containers	0.00		0.00		3.73
	Green glass containers	0.18		0.03		2.20
	Clear glass containers	0.00		0.00		46.10
	Plate glass	7.11		1.15		4.58
	Other reusable glass items - list	0.54		0.09		0.00
	Light bulbs	0.00		0.00		2.47
Ferrous metal	Other glass	0.38	1.65	0.06	0.27	3.84
	Ferrous food and beverage cans	0.48		0.08		0.00
	Aerosols	0.00		0.00		0.00
	Other packaging	0.00		0.00		15.65
	Reusable ferrous items	1.12		0.18		11.15
Non-ferrous metal	Other ferrous	0.05	0.01	0.01	0.00	0.04
	Non-ferrous food and beverage cans	0.00		0.00		0.00
	Aerosols	0.00		0.00		0.14
	Foil	0.01		0.00		0.00
	Other packaging	0.00		0.00		2.40
	Reusable non ferrous items	0.00		0.00		0.00
Putrescibles	Other non-ferrous	0.00	4.63	0.00	0.75	0.10
	Raw fruit and vegetable matter	0.00		0.00		30.51
	Cooked or prepared food	4.63		0.75		16.72
	Green garden waste	0.00		0.00		33.48
	Woody garden waste	0.00		0.00		14.90
	Soil	0.00		0.00		18.36
Fines	Other putrescibles	0.00	0.00	0.00	0.00	19.76
	Particles <10mm	0.00		0.00		0.00
WEEE	White goods - list type	0.00	3.70	0.00	0.60	0.00
	Other electrical items - list	3.45		0.56		57.24
	Computers	0.00		0.00		5.27
	Televisions	0.00		0.00		0.00
	Other large electronic items - list	0.00		0.00		0.00
	Mobile phones	0.00		0.00		0.00
Hazardous	Other small electronic items - list	0.25	0.08	0.04	0.01	1.63
	Paint cans	0.00		0.00		5.46
	Oil	0.00		0.00		0.00
	Gas bottles	0.00		0.00		0.00
	Lead Acid Batteries	0.00		0.00		0.00
	Other batteries	0.04		0.01		0.86
	Clinical waste	0.00		0.00		0.00
	Pesticides	0.00		0.00		0.00
	Asbestos	0.00		0.00		0.00
	Ink cartridges	0.00		0.00		0.00
Other potentially hazardous materials	0.03	0.01	0.21			
<b>Total</b>		<b>100.00</b>	<b>100.00</b>	<b>16.21</b>	<b>16.21</b>	<b>1467.94</b>

HHW

fireworks

Table D12: Average for the weekend – Whetstone Spring 2010

		Whetstone weekend April 2010			
Primary category	Sub-category	Concentration %		kg per visitor	
Black sacks	Waste for normal kerbside collection	23.72	23.72	4.86	4.86
Paper and card	Newspaper and magazines	0.93	9.97	0.19	2.04
	Directories and catalogues exc. yellow pages	2.03		0.42	
	Junk mail and other recyclable paper	0.56		0.11	
	Paper packaging	2.32		0.48	
	Wall paper and other non recyclable paper	0.97		0.20	
	Liquid cartons	0.01		0.00	
	Cardboard non corrugated	1.00		0.21	
	Cardboard corrugated	2.14		0.44	
	Plastic film	Refuse sacks and other plastic film		0.82	
Carrier bags and packaging film		0.42		0.09	
Dense plastic	PET bottles	0.03	10.66	0.01	2.18
	HDPE bottles	0.05		0.01	
	PVC bottles	0.00		0.00	
	Other rigid plastic packaging	1.50		0.31	
	Polystyrene	0.38		0.08	
	Video tapes/ music tapes	0.04		0.01	
	CDs, DVDs	0.08		0.02	
	Other rigid plastic	5.35		1.10	
	Other reusable rigid plastic items	3.23		0.66	
	Reusable clothes	0.00		0.00	
Textiles	Other reusable textiles	1.27	4.20	0.26	0.86
	Non reusable	2.92		0.60	
	Reusable shoes, belts, bags	1.03		0.21	
Misc. combustible	Wood and cork packaging	0.00	9.09	0.00	1.86
	Wood and cork non packaging	1.49		0.31	
	Kitchen units	0.00		0.00	
	Reusable furniture	0.00		0.00	
	Non reusable furniture	0.67		0.14	
	Carpet, underlay and carpet floor tiles	4.87		1.00	
	Sanitary waste	0.00		0.00	
	Nappies	0.08		0.02	
	Other combustible	0.93		0.19	
	Misc. non-combustible	Ceramics		2.80	
Hardcore		3.00	0.61		
Other DIY rubble		13.02	2.67		
Other non-combustible		0.55	0.11		
Glass	Brown glass containers	0.00	0.71	0.00	0.15
	Green glass containers	0.31		0.06	
	Clear glass containers	0.27		0.06	
	Plate glass	0.00		0.00	
	Other reusable glass items - list	0.13		0.03	
	Light bulbs	0.00		0.00	
	Other glass	0.00		0.00	
	Ferrous metal	Ferrous food and beverage cans		0.09	
	Aerosols	0.00	0.00		
	Other packaging	0.00	0.00		
	Reusable ferrous items	1.02	0.21		
	Other ferrous	1.32	0.27		
Non-ferrous metal	Non-ferrous food and beverage cans	0.00	0.31	0.00	0.06
	Aerosols	0.00		0.00	
	Foil	0.01		0.00	
	Other packaging	0.00		0.00	
	Reusable non ferrous items	0.29		0.06	
	Other non-ferrous	0.00		0.00	
Putrescibles	Raw fruit and vegetable matter	0.01	10.26	0.00	2.10
	Cooked or prepared food	0.06		0.01	
	Green garden waste	2.04		0.42	
	Woody garden waste	4.09		0.84	
	Soil	1.82		0.37	
	Other putrescibles	2.24		0.46	
Fines	Particles <10mm	2.41	2.41	0.49	0.49
WEEE	White goods - list type	0.00	4.90	0.00	1.00
	Other electrical items - list	4.25		0.87	
	Computers	0.64		0.13	
	Televisions	0.00		0.00	
	Other large electronic items - list	0.00		0.00	
	Mobile phones	0.00		0.00	
	Other small electronic items - list	0.00		0.00	
Hazardous	Paint cans	0.67	0.74	0.14	0.15
	Oil	0.00		0.00	
	Gas bottles	0.00		0.00	
	Lead Acid Batteries	0.00		0.00	
	Other batteries	0.07		0.01	
	Clinical waste	0.00		0.00	
	Pesticides	0.00		0.00	
	Asbestos	0.00		0.00	
	Ink cartridges	0.00		0.00	
	Other potentially hazardous materials	0.00		0.00	
<b>Total</b>		<b>100.00</b>	<b>100.00</b>	<b>20.49</b>	<b>20.49</b>

Table D13: Average for a weekday – Market Harborough Spring 2010

Primary category	Sub-category	Market Harborough week day April 2010				Total for 2 days
		Concentration %		kg per visitor		
Black sacks	Waste for normal kerbside collection	14.89	14.89	1.87	1.87	224.93
Paper and card	Newspaper and magazines	0.49	9.45	0.06	1.19	13.30
	Directories and catalogues exc. yellow pages	1.56		0.20		7.82
	Junk mail and other recyclable paper	2.37		0.30		15.69
	Paper packaging	0.35		0.04		1.78
	Wall paper and other non recyclable paper	3.01		0.38		164.42
	Liquid cartons	0.02		0.00		0.40
	Cardboard non corrugated	1.04		0.13		5.99
	Cardboard corrugated	0.61		0.08		4.42
Plastic film	Refuse sacks and other plastic film	10.55	11.12	1.33	1.40	66.10
	Carrier bags and packaging film	0.57		0.07		3.67
Dense plastic	PET bottles	0.00	10.45	0.00	1.31	0.28
	HDPE bottles	0.03		0.00		0.30
	PVC bottles	0.00		0.00		0.00
	Other rigid plastic packaging	1.12		0.14		6.99
	Polystyrene	0.18		0.02		4.44
	Video tapes/ music tapes	2.15		0.27		10.80
	CDs, DVDs	0.87		0.11		4.85
	Other rigid plastic	3.49		0.44		32.10
	Other reusable rigid plastic items	2.60		0.33		14.74
	Reusable clothes	2.76		8.80		0.35
Other reusable textiles	1.44	0.18	16.60			
Non reusable	4.61	0.58	30.99			
Misc. combustible	Reusable shoes, belts, bags	1.91	26.61	0.24	3.34	17.11
	Wood and cork packaging	0.00		0.00		0.00
	Wood and cork non packaging	1.28		0.16		9.80
	Kitchen units	0.00		0.00		0.00
	Reusable furniture	0.00		0.00		7.02
	Non reusable furniture	6.31		0.79		41.95
	Carpet, underlay and carpet floor tiles	14.89		1.87		180.25
	Sanitary waste	0.00		0.00		0.00
	Nappies	0.30		0.04		1.53
	Other combustible	1.92		0.24		15.92
Misc. non-combustible	Ceramics	0.84	6.96	0.11	0.87	7.47
	Hardcore	0.00		0.00		0.00
	Other DIY rubble	3.31		0.42		45.04
	Other non-combustible	2.81		0.35		14.10
Glass	Brown glass containers	0.00	0.84	0.00	0.11	0.00
	Green glass containers	0.00		0.00		1.58
	Clear glass containers	0.43		0.05		3.39
	Plate glass	0.00		0.00		0.00
	Other reusable glass items - list	0.23		0.03		2.84
	Lightbulbs	0.02		0.00		0.10
	Other glass	0.16		0.02		0.81
Ferrous metal	Ferrous food and beverage cans	0.00	1.94	0.00	0.24	0.00
	Aerosols	0.03		0.00		0.13
	Other packaging	0.05		0.01		0.26
	Reusable ferrous items	0.52		0.07		2.62
	Other ferrous	1.34		0.17		7.74
Non-ferrous metal	Non-ferrous food and beverage cans	0.05	0.15	0.01	0.02	0.24
	Aerosols	0.01		0.00		0.04
	Foil	0.02		0.00		0.08
	Other packaging	0.00		0.00		0.00
	Reusable non ferrous items	0.05		0.01		0.25
	Other non-ferrous	0.03		0.00		0.27
Putrescibles	Raw fruit and vegetable matter	1.78	3.54	0.22	0.44	8.95
	Cooked or prepared food	1.40		0.18		10.36
	Green garden waste	0.00		0.00		4.83
	Woody garden waste	0.00		0.00		0.00
	Soil	0.35		0.04		4.52
	Other putrescibles	0.00		0.00		0.00
Fines	Particles <10mm	2.72	2.72	0.34	0.34	16.75
WEEE	White goods - list type	0.00	2.21	0.00	0.28	0.00
	Other electrical items - list	1.79		0.22		22.77
	Computers	0.00		0.00		0.00
	Televisions	0.00		0.00		0.00
	Other large electronic items - list	0.41		0.05		2.06
	Mobile phones	0.02		0.00		0.09
	Other small electronic items - list	0.00		0.00		0.00
Hazardous	Paint cans	0.17	0.33	0.02	0.04	0.83
	Oil	0.00		0.00		0.00
	Gas bottles	0.00		0.00		0.00
	Lead Acid Batteries	0.00		0.00		0.00
	Other batteries	0.00		0.00		0.00
	Clinical waste	0.00		0.00		0.00
	Pesticides	0.06		0.01		0.29
	Asbestos	0.00		0.00		0.00
	Ink cartridges	0.00		0.00		0.00
	Other potentially hazardous materials	0.11		0.01		0.54
<b>Total</b>		<b>100.00</b>	<b>100.00</b>	<b>12.56</b>	<b>12.56</b>	<b>1076.99</b>

Table D14: Average for the weekend – Market Harborough Spring 2010

		Market Harborough weekend April 2010			
Primary category	Sub-category	Concentration %		kg per visitor	
Black sacks	Waste for normal kerbside collection	26.13	26.13	3.75	3.75
Paper and card	Newspaper and magazines	1.88	28.95	0.27	4.16
	Directories and catalogues exc. yellow pages	0.00		0.00	
	Junk mail and other recyclable paper	0.65		0.09	
	Paper packaging	0.00		0.00	
	Wall paper and other non recyclable paper	25.99		3.73	
	Liquid cartons	0.05		0.01	
	Cardboard non corrugated	0.14		0.02	
	Cardboard corrugated	0.24		0.03	
Plastic film	Refuse sacks and other plastic film	2.28	2.42	0.33	0.35
	Carrier bags and packaging film	0.14		0.02	
Dense plastic	PET bottles	0.05	3.83	0.01	0.55
	HDPE bottles	0.02		0.00	
	PVC bottles	0.00		0.00	
	Other rigid plastic packaging	0.23		0.03	
	Polystyrene	0.61		0.09	
	Video tapes/ music tapes	0.00		0.00	
	CDs, DVDs	0.08		0.01	
	Other rigid plastic	2.53		0.36	
	Other reusable rigid plastic items	0.29		0.04	
	Reusable clothes	0.00		0.00	
Textiles	Other reusable textiles	1.63	3.00	0.23	0.43
	Non reusable	1.36		0.20	
	Reusable shoes, belts, bags	1.30		0.19	
Misc. combustible	Wood and cork packaging	0.00	24.35	0.00	3.50
	Wood and cork non packaging	0.59		0.08	
	Kitchen units	0.00		0.00	
	Reusable furniture	1.22		0.18	
	Non reusable furniture	1.79		0.26	
	Carpet, underlay and carpet floor tiles	18.35		2.64	
	Sanitary waste	0.00		0.00	
	Nappies	0.00		0.00	
	Other combustible	1.09		0.16	
	Misc. non-combustible	Ceramics		0.56	
Hardcore		0.00	0.00		
Other DIY rubble		4.95	0.71		
Other non-combustible		0.00	0.00		
Glass	Brown glass containers	0.00	0.78	0.00	0.11
	Green glass containers	0.27		0.04	
	Clear glass containers	0.21		0.03	
	Plate glass	0.00		0.00	
	Other reusable glass items - list	0.29		0.04	
	Light bulbs	0.00		0.00	
	Other glass	0.00		0.00	
Ferrous metal	Ferrous food and beverage cans	0.00	0.18	0.00	0.03
	Aerosols	0.00		0.00	
	Other packaging	0.00		0.00	
	Reusable ferrous items	0.00		0.00	
	Other ferrous	0.18		0.03	
Non-ferrous metal	Non-ferrous food and beverage cans	0.00	0.02	0.00	0.00
	Aerosols	0.00		0.00	
	Foil	0.00		0.00	
	Other packaging	0.00		0.00	
	Reusable non ferrous items	0.00		0.00	
	Other non-ferrous	0.02		0.00	
Putrescibles	Raw fruit and vegetable matter	0.00	1.90	0.00	0.27
	Cooked or prepared food	0.58		0.08	
	Green garden waste	0.84		0.12	
	Woody garden waste	0.00		0.00	
	Soil	0.48		0.07	
	Other putrescibles	0.00		0.00	
Fines	Particles <10mm	0.54	0.54	0.08	0.08
WEEE	White goods - list type	0.00	2.40	0.00	0.35
	Other electrical items - list	2.40		0.35	
	Computers	0.00		0.00	
	Televisions	0.00		0.00	
	Other large electronic items - list	0.00		0.00	
	Mobile phones	0.00		0.00	
	Other small electronic items - list	0.00		0.00	
Hazardous	Paint cans	0.00	0.00	0.00	0.00
	Oil	0.00		0.00	
	Gas bottles	0.00		0.00	
	Lead Acid Batteries	0.00		0.00	
	Other batteries	0.00		0.00	
	Clinical waste	0.00		0.00	
	Pesticides	0.00		0.00	
	Asbestos	0.00		0.00	
	Ink cartridges	0.00		0.00	
	Other potentially hazardous materials	0.00		0.00	
	<b>Total</b>			<b>100.00</b>	

## **Appendix E Results for each RHWS Summer 2010**

---

Table E1: Average for a weekday – Loughborough Summer 2010

Primary category	Sub-category	Loughborough week day July 2010				Total for 2 days
		Concentration %		kg per visitor		
Black sacks	Waste for normal kerbside collection	5.50	5.50	1.28	1.28	164.79
Paper and card	Newspaper and magazines	0.20	3.72	0.05	0.86	4.45
	Directories and catalogues exc. yellow pages	0.32		0.08		16.91
	Junk mail and other recyclable paper	0.32		0.07		5.57
	Paper packaging	0.02		0.00		3.65
	Wall paper and other non recyclable paper	1.68		0.39		17.23
	Liquid cartons	0.00		0.00		0.00
	Cardboard non corrugated	0.26		0.06		5.54
	Cardboard corrugated	0.93		0.22		11.73
	Refuse sacks and other plastic film	2.56		0.59		30.13
Plastic film	Carrier bags and packaging film	0.22	2.78	0.05	0.65	2.55
Dense plastic	PET bottles	0.13	3.46	0.03	0.80	1.38
	HDPE bottles	0.05		0.01		0.75
	PVC bottles	0.00		0.00		0.00
	Other rigid plastic packaging	1.20		0.28		16.23
	Polystyrene	0.54		0.13		15.84
	Video tapes/ music tapes	0.00		0.00		0.25
	CDs, DVDs	0.01		0.00		1.25
	Other rigid plastic	1.32		0.31		21.81
	Other reusable rigid plastic items	0.22		0.05		2.34
Textiles	Reusable clothes	0.06	4.08	0.02	0.95	4.84
	Other reusable textiles	1.06		0.25		9.87
	Non reusable	2.95		0.68		37.59
Misc. combustible	Reusable shoes, belts, bags	0.90	55.54	0.21	12.89	21.83
	Wood and cork packaging	0.00		0.00		0.00
	Wood and cork non packaging	0.65		0.15		24.72
	Kitchen units	0.00		0.00		0.00
	Reusable furniture	1.52		0.35		34.55
	Non reusable furniture	10.36		2.40		155.01
	Carpet, underlay and carpet floor tiles	26.84		6.23		401.61
	Sanitary waste	0.00		0.00		0.00
	Nappies	0.00		0.00		0.14
	Other combustible	15.28		3.54		146.78
	Misc. non-combustible	Ceramics		0.76		11.70
Hardcore		4.31	1.00	39.98		
Other DIY rubble		5.94	1.38	55.72		
Other non-combustible		0.69	0.16	6.40		
Brown glass containers		0.02	0.01	0.21		
Glass	Green glass containers	0.09	0.88	0.02	0.20	0.88
	Clear glass containers	0.17		0.04		2.70
	Plate glass	0.16		0.04		4.13
	Other reusable glass items - list	0.19		0.04		1.75
	Light bulbs	0.01		0.00		0.05
	Other glass	0.24		0.05		20.33
	Ferrous food and beverage cans	0.17		0.04		1.63
	Aerosols	0.02		0.01		0.31
Ferrous metal	Other packaging	0.65	2.22	0.15	0.52	6.69
	Reusable ferrous items	0.19		0.04		4.18
	Other ferrous	1.19		0.28		12.31
	Non-ferrous food and beverage cans	0.01		0.00		0.26
	Aerosols	0.01		0.00		0.28
Non-ferrous metal	Foil	0.02	0.04	0.00	0.01	0.16
	Other packaging	0.00		0.00		0.00
	Reusable non ferrous items	0.00		0.00		0.21
	Other non-ferrous	0.00		0.00		0.00
	Raw fruit and vegetable matter	0.05		0.01		0.74
Putrescibles	Cooked or prepared food	4.86	6.49	1.13	1.51	54.44
	Green garden waste	0.27		0.06		2.53
	Woody garden waste	0.00		0.00		1.81
	Soil	1.31		0.30		12.17
	Other putrescibles	0.00		0.00		2.23
	Particles <10mm	2.95		2.95		0.68
WEEE	White goods - list type	0.00	0.31	0.00	0.07	0.00
	Other electrical items - list	0.29		0.07		12.84
	Computers	0.00		0.00		0.00
	Televisions	0.00		0.00		0.00
	Other large electronic items - list	0.00		0.00		0.00
	Mobile phones	0.00		0.00		0.00
	Other small electronic items - list	0.02		0.01		1.29
Hazardous	Paint cans	0.00	0.33	0.00	0.08	0.00
	Oil	0.00		0.00		0.00
	Gas bottles	0.00		0.00		0.00
	Lead Acid Batteries	0.00		0.00		0.00
	Other batteries	0.07		0.02		0.80
	Clinical waste	0.00		0.00		0.00
	Pesticides	0.00		0.00		0.00
	Asbestos	0.00		0.00		0.00
	Ink cartridges	0.00		0.00		0.00
	Other potentially hazardous materials	0.26		0.06		2.42
	<b>Total</b>			<b>100.00</b>		<b>100.00</b>

WEEE  
HHWCool box coolers, ee bulb  
Large amount of roof felt 123.96kg

Table E2: Average for the weekend – Loughborough Summer 2010

		Loughborough Weekend July 2010			
Primary category	Sub-category	Concentration %		kg per visitor	
Black sacks	Waste for normal kerbside collection	21.75	21.75	2.84	2.84
Paper and card	Newspaper and magazines	0.49	5.84	0.06	0.76
	Directories and catalogues exc. yellow pages	2.66		0.35	
	Junk mail and other recyclable paper	0.50		0.07	
	Paper packaging	0.67		0.09	
	Wall paper and other non recyclable paper	0.31		0.04	
	Liquid cartons	0.00		0.00	
	Cardboard non corrugated	0.61		0.08	
	Cardboard corrugated	0.60		0.08	
	Refuse sacks and other plastic film	1.22		1.31	
Carrier bags and packaging film	0.09	0.01			
Dense plastic	PET bottles	0.03	5.30	0.00	0.69
	HDPE bottles	0.06		0.01	
	PVC bottles	0.00		0.00	
	Other rigid plastic packaging	0.97		0.13	
	Polystyrene	2.07		0.27	
	Video tapes/ music tapes	0.05		0.01	
	CDs, DVDs	0.22		0.03	
	Other rigid plastic	1.83		0.24	
	Other reusable rigid plastic items	0.06		0.01	
Textiles	Reusable clothes	0.81	2.77	0.11	0.36
	Other reusable textiles	0.00		0.00	
	Non reusable	1.96		0.26	
Misc. combustible	Reusable shoes, belts, bags	2.57	51.46	0.34	6.73
	Wood and cork packaging	0.00		0.00	
	Wood and cork non packaging	3.58		0.47	
	Kitchen units	0.00		0.00	
	Reusable furniture	3.91		0.51	
	Non reusable furniture	11.26		1.47	
	Carpet, underlay and carpet floor tiles	29.16		3.81	
	Sanitary waste	0.00		0.00	
	Nappies	0.03		0.00	
	Other combustible	0.95		0.12	
	Misc. non-combustible	Ceramics		0.34	
Hardcore		0.00	0.00		
Other DIY rubble		0.11	0.01		
Other non-combustible		0.00	0.00		
Glass	Brown glass containers	0.00	4.18	0.00	0.55
	Green glass containers	0.00		0.00	
	Clear glass containers	0.21		0.03	
	Plate glass	0.51		0.07	
	Other reusable glass items - list	0.00		0.00	
	Light bulbs	0.00		0.00	
	Other glass	3.47		0.45	
	Ferrous food and beverage cans	0.01		0.00	
Ferrous metal	Aerosols	0.02	0.86	0.00	0.11
	Other packaging	0.13		0.02	
	Reusable ferrous items	0.46		0.06	
	Other ferrous	0.24		0.03	
	Non-ferrous food and beverage cans	0.03		0.00	
Non-ferrous metal	Aerosols	0.03	0.11	0.00	0.01
	Foil	0.00		0.00	
	Other packaging	0.00		0.00	
	Reusable non ferrous items	0.04		0.01	
	Other non-ferrous	0.00		0.00	
Putrescibles	Raw fruit and vegetable matter	0.05	2.61	0.01	0.34
	Cooked or prepared food	1.79		0.23	
	Green garden waste	0.00		0.00	
	Woody garden waste	0.35		0.05	
	Soil	0.00		0.00	
	Other putrescibles	0.43		0.06	
Fines	Particles <10mm	1.19	1.19	0.16	0.16
WEEE	White goods - list type	0.00	2.15	0.00	0.28
	Other electrical items - list	1.95		0.25	
	Computers	0.00		0.00	
	Televisions	0.00		0.00	
	Other large electronic items - list	0.00		0.00	
	Mobile phones	0.00		0.00	
	Other small electronic items - list	0.20		0.03	
Hazardous	Paint cans	0.00	0.04	0.00	0.00
	Oil	0.00		0.00	
	Gas bottles	0.00		0.00	
	Lead Acid Batteries	0.00		0.00	
	Other batteries	0.04		0.00	
	Clinical waste	0.00		0.00	
	Pesticides	0.00		0.00	
	Asbestos	0.00		0.00	
	Ink cartridges	0.00		0.00	
	Other potentially hazardous materials	0.00		0.00	
<b>total</b>		<b>100.00</b>	<b>100.00</b>	<b>13.08</b>	<b>13.08</b>

**Table E3: Average for a weekday – Melton Mowbray Summer 2010**

Primary category	Sub-category	Melton Mowbray week day July 2010				Total for 2 days
		Concentration %	kg per visitor			
Black sacks	Waste for normal kerbside collection	11.00	11.00	1.51	1.51	120.21
Paper and card	Newspaper and magazines	0.33	8.91	0.05	1.23	3.01
	Directories and catalogues exc. yellow pages	1.60		0.22		9.90
	Junk mail and other recyclable paper	0.63		0.09		5.02
	Paper packaging	0.36		0.05		3.45
	Wall paper and other non recyclable paper	3.04		0.42		17.72
	Liquid cartons	0.00		0.00		0.11
	Cardboard non corrugated	0.87		0.12		6.00
	Cardboard corrugated	2.08		0.29		14.10
Plastic film	Refuse sacks and other plastic film	2.26	3.25	0.31	0.45	23.74
	Carrier bags and packaging film	0.99		0.14		6.71
Dense plastic	PET bottles	0.03	10.67	0.00	1.48	0.33
	HDPE bottles	0.07		0.01		0.40
	PVC bottles	0.00		0.01		0.00
	Other rigid plastic packaging	0.71		0.10		6.17
	Polystyrene	0.59		0.08		4.60
	Video tapes/ music tapes	0.48		0.07		2.79
	CDs, DVDs	0.17		0.02		0.98
	Other rigid plastic	6.84		0.94		50.32
	Other reusable rigid plastic items	1.78		0.24		10.63
Textiles	Reusable clothes	1.88	12.83	0.26	1.77	11.79
	Other reusable textiles	1.78		0.24		9.78
	Non reusable	9.17		1.26		58.58
Misc. combustible	Reusable shoes, belts, bags	4.15	44.28	0.57	6.10	29.65
	Wood and cork packaging	0.00		0.00		0.00
	Wood and cork non packaging	1.10		0.15		18.63
	Kitchen units	0.00		0.00		0.00
	Reusable furniture	1.34		0.18		57.62
	Non reusable furniture	8.91		1.23		183.25
	Carpet, underlay and carpet floor tiles	26.40		3.64		245.70
	Sanitary waste	0.01		0.00		0.03
	Nappies	0.03		0.00		0.88
	Other combustible	2.35		0.32		15.96
	Ceramics	0.47		0.07		4.44
	Hardcore	0.00		0.00		0.00
Misc. non-combustible	Other DIY rubble	0.00	0.47	0.00	0.07	5.27
	Other non-combustible	0.00		0.00		0.80
Glass	Brown glass containers	0.05	0.66	0.01	0.09	0.28
	Green glass containers	0.00		0.00		0.00
	Clear glass containers	0.05		0.01		0.30
	Plate glass	0.00		0.00		0.00
	Other reusable glass items - list	0.41		0.06		2.28
	Light bulbs	0.01		0.00		0.11
	Other glass	0.13		0.02		1.99
	Ferrous food and beverage cans	0.02		0.00		0.18
Ferrous metal	Aerosols	0.00	1.91	0.00	0.26	0.00
	Other packaging	0.09		0.01		0.52
	Reusable ferrous items	1.28		0.18		7.80
	Other ferrous	0.52		0.07		8.53
	Non-ferrous food and beverage cans	0.00		0.00		0.01
Non-ferrous metal	Aerosols	0.05	0.06	0.01	0.01	0.29
	Foil	0.00		0.00		0.02
	Other packaging	0.00		0.00		0.00
	Reusable non ferrous items	0.00		0.00		1.30
	Other non-ferrous	0.00		0.00		0.00
Putrescibles	Raw fruit and vegetable matter	0.00	0.83	0.00	0.11	4.40
	Cooked or prepared food	0.31		0.04		6.71
	Green garden waste	0.00		0.00		0.00
	Woody garden waste	0.16		0.02		2.56
	Soil	0.00		0.00		22.98
	Other putrescibles	0.36		0.05		12.76
Fines	Particles <10mm	1.17	1.17	0.16	0.16	22.66
WEEE	White goods - list type	0.00	1.98	0.00	0.27	0.00
	Other electrical items - list	1.45		0.20		14.41
	Computers	0.00		0.00		0.00
	Televisions	0.00		0.00		0.00
	Other large electronic items - list	0.00		0.00		1.00
	Mobile phones	0.10		0.01		0.55
	Other small electronic items - list	0.43		0.06		4.11
Hazardous	Paint cans	1.93	1.97	0.27	0.27	12.39
	Oil	0.00		0.00		0.00
	Gas bottles	0.00		0.00		0.00
	Lead Acid Batteries	0.00		0.00		0.00
	Other batteries	0.05		0.01		0.35
	Clinical waste	0.00		0.00		0.00
	Pesticides	0.00		0.00		0.00
	Asbestos	0.00		0.00		0.00
	Ink cartridges	0.00		0.00		0.00
	Other potentially hazardous materials	0.00		0.00		0.00
	<b>Total</b>			<b>100.00</b>		<b>100.00</b>

**Table E4: Average for the weekend – Melton Mowbray Summer 2010**

		Melton Mowbray weekend July 2010			
Primary category	Sub-category	Concentration %		kg per visitor	
Black sacks	Waste for normal kerbside collection	11.78	11.78	1.45	1.45
Paper and card	Newspaper and magazines	0.23	2.02	0.03	0.25
	Directories and catalogues exc. yellow pages	0.21		0.03	
	Junk mail and other recyclable paper	0.31		0.04	
	Paper packaging	0.29		0.04	
	Wall paper and other non recyclable paper	0.20		0.02	
	Liquid cartons	0.02		0.00	
	Cardboard non corrugated	0.24		0.03	
	Cardboard corrugated	0.52		0.06	
Plastic film	Refuse sacks and other plastic film	2.23	2.48	0.28	0.31
	Carrier bags and packaging film	0.25		0.03	
Dense plastic	PET bottles	0.04	3.45	0.00	0.43
	HDPE bottles	0.00		0.00	
	PVC bottles	0.00		0.00	
	Other rigid plastic packaging	0.45		0.06	
	Polystyrene	0.27		0.03	
	Video tapes/ music tapes	0.03		0.00	
	CDs, DVDs	0.01		0.00	
	Other rigid plastic	2.50		0.31	
	Other reusable rigid plastic items	0.17		0.02	
	Reusable clothes	0.28		1.87	
Other reusable textiles	0.00	0.00			
Non reusable	1.59	0.20			
Misc. combustible	Reusable shoes, belts, bags	1.35	60.81	0.17	7.51
	Wood and cork packaging	0.00		0.00	
	Wood and cork non packaging	2.48		0.31	
	Kitchen units	0.00		0.00	
	Reusable furniture	9.93		1.23	
	Non reusable furniture	26.51		3.27	
	Carpet, underlay and carpet floor tiles	19.80		2.45	
	Sanitary waste	0.00		0.00	
	Nappies	0.14		0.02	
	Other combustible	0.60		0.07	
	Ceramics	0.36		0.04	
Misc. non-combustible	Hardcore	0.00	1.56	0.00	0.19
	Other DIY rubble	1.04		0.13	
	Other non-combustible	0.16		0.02	
	Brown glass containers	0.00		0.00	
Glass	Green glass containers	0.00	0.26	0.00	0.03
	Clear glass containers	0.00		0.00	
	Plate glass	0.00		0.00	
	Other reusable glass items - list	0.00		0.00	
	Light bulbs	0.01		0.00	
	Other glass	0.25		0.03	
	Ferrous metal	Ferrous food and beverage cans		0.02	
Aerosols	0.00	0.00			
Other packaging	0.00	0.00			
Reusable ferrous items	0.15	0.02			
Other ferrous	1.12	0.14			
Non-ferrous metal	Non-ferrous food and beverage cans	0.00	0.26	0.00	0.03
	Aerosols	0.00		0.00	
	Foil	0.00		0.00	
	Other packaging	0.00		0.00	
	Reusable non ferrous items	0.26		0.03	
Putrescibles	Other non-ferrous	0.00	8.86	0.00	1.09
	Raw fruit and vegetable matter	0.87		0.11	
	Cooked or prepared food	0.99		0.12	
	Green garden waste	0.00		0.00	
	Woody garden waste	0.33		0.04	
	Soil	4.54		0.56	
	Other putrescibles	2.12		0.26	
Fines	Particles <10mm	3.20	3.20	0.39	0.39
WEEE	White goods - list type	0.00	1.81	0.00	0.22
	Other electrical items - list	1.27		0.16	
	Computers	0.00		0.00	
	Televisions	0.00		0.00	
	Other large electronic items - list	0.20		0.02	
	Mobile phones	0.00		0.00	
	Other small electronic items - list	0.34		0.04	
Hazardous	Paint cans	0.35	0.37	0.04	0.05
	Oil	0.00		0.00	
	Gas bottles	0.00		0.00	
	Lead Acid Batteries	0.00		0.00	
	Other batteries	0.02		0.00	
	Clinical waste	0.00		0.00	
	Pesticides	0.00		0.00	
	Asbestos	0.00		0.00	
	Ink cartridges	0.00		0.00	
	Other potentially hazardous materials	0.00		0.00	
	<b>Total</b>			<b>100.00</b>	

Table E5: Average for a weekday – Coalville Summer 2010

Primary category	Sub-category	Coalville week day July 2010				Total for 2 days			
		Concentration %		kg per visitor					
Black sacks	Waste for normal kerbside collection	33.48	33.48	4.45	4.45	299.73			
Paper and card	Newspaper and magazines	2.82	10.09	0.38	1.34	16.74			
	Directories and catalogues exc. yellow pages	2.78		0.37		17.80			
	Junk mail and other recyclable paper	2.41		0.32		20.92			
	Paper packaging	0.06		0.01		1.07			
	Wall paper and other non recyclable paper	1.56		0.21		9.40			
	Liquid cartons	0.00		0.00		0.16			
	Cardboard non corrugated	0.15		0.02		3.73			
	Cardboard corrugated	0.31		0.04		5.24			
Plastic film	Refuse sacks and other plastic film	2.89	3.30	0.38	0.44	35.94			
	Carrier bags and packaging film	0.40		0.05		4.38			
Dense plastic	PET bottles	0.03	7.60	0.00	1.01	0.63			
	HDPE bottles	0.07		0.01		1.49			
	PVC bottles	0.00		0.00		0.00			
	Other rigid plastic packaging	1.13		0.15		11.75			
	Polystyrene	0.73		0.10		6.93			
	Video tapes/ music tapes	1.14		0.15		7.96			
	CDs, DVDs	0.11		0.02		2.88			
	Other rigid plastic	4.39		0.58		30.87			
	Other reusable rigid plastic items	0.00		0.00		4.07			
	Reusable clothes	1.49		0.20		8.29			
Textiles	Other reusable textiles	0.00	5.48	0.00	0.73	26.47			
	Non reusable	3.98		0.53		45.21			
Misc. combustible	Reusable shoes, belts, bags	2.36	32.09	0.31	4.27	30.56			
	Wood and cork packaging	0.90		0.12		4.80			
	Wood and cork non packaging	0.14		0.02		6.45			
	Kitchen units	0.00		0.00		0.00			
	Reusable furniture	4.41		0.59		23.46			
	Non reusable furniture	6.69		0.89		165.10			
	Carpet, underlay and carpet floor tiles	16.65		2.21		165.94			
	Sanitary waste	0.02		0.00		0.09			
	Nappies	0.10		0.01		0.99			
	Other combustible	0.83		0.11		7.49			
	Ceramics	0.99		0.13		7.58			
	Hardcore	0.00		0.00		0.00			
Misc. non-combustible	Other DIY rubble	1.56	2.75	0.21	0.37	8.32			
	Other non-combustible	0.19		0.03		1.01			
Glass	Brown glass containers	0.03	0.30	0.00	0.04	0.51			
	Green glass containers	0.00		0.00		0.00			
	Clear glass containers	0.10		0.01		1.63			
	Plate glass	0.00		0.00		0.00			
	Other reusable glass items - list	0.17		0.02		1.34			
	Light bulbs	0.00		0.00		0.00			
	Other glass	0.00		0.00		0.03			
Ferrous metal	Ferrous food and beverage cans	0.15	0.56	0.02	0.08	1.05			
	Aerosols	0.03		0.00		0.43			
	Other packaging	0.00		0.00		0.58			
	Reusable ferrous items	0.14		0.02		3.18			
	Other ferrous	0.25		0.03		3.19			
Non-ferrous metal	Non-ferrous food and beverage cans	0.02	0.02	0.00	0.00	0.08			
	Aerosols	0.00		0.00		0.41			
	Foil	0.00		0.00		0.09			
	Other packaging	0.00		0.00		0.00			
	Reusable non ferrous items	0.00		0.00		0.42			
	Other non-ferrous	0.00		0.00		0.00			
Putrescibles	Raw fruit and vegetable matter	0.24	2.74	0.03	0.36	1.65			
	Cooked or prepared food	1.08		0.14		7.84			
	Green garden waste	0.00		0.00		0.00			
	Woody garden waste	0.00		0.00		0.00			
	Soil	0.51		0.07		2.73			
	Other putrescibles	0.90		0.12		69.18			
Fines	Particles <10mm	1.08	1.08	0.14	0.14	8.73			
WEEE	White goods - list type	0.00	0.52	0.00	0.07	0.00			
	Other electrical items - list	0.10		0.01		11.30			
	Computers	0.00		0.00		0.00			
	Televisions	0.00		0.00		0.00			
	Other large electronic items - list	0.00		0.00		0.00			
	Mobile phones	0.00		0.00		0.17			
	Other small electronic items - list	0.42		0.06		2.50			
Hazardous	Paint cans	0.00	0.00	0.00	0.00	0.67			
	Oil	0.00		0.00		0.00			
	Gas bottles	0.00		0.00		0.00			
	Lead Acid Batteries	0.00		0.00		0.00			
	Other batteries	0.00		0.00		0.08			
	Clinical waste	0.00		0.00		0.00			
	Pesticides	0.00		0.00		0.00			
	Asbestos	0.00		0.00		0.00			
	Ink cartridges	0.00		0.00		0.11			
	Other potentially hazardous materials	0.00		0.00		0.00			
	<b>Total</b>			<b>100.00</b>		<b>100.00</b>	<b>13.30</b>	<b>13.30</b>	<b>1101.35</b>

Table E6: Average for the weekend – Coalville Summer 2010

		Coalville weekend July 2010			
Primary category	Sub-category	Concentration %		kg per visitor	
Black sacks	Waste for normal kerbside collection	21.37	21.37	3.04	3.04
Paper and card	Newspaper and magazines	0.31	3.75	0.04	0.53
	Directories and catalogues exc. yellow pages	0.53		0.08	
	Junk mail and other recyclable paper	1.42		0.20	
	Paper packaging	0.13		0.02	
	Wall paper and other non recyclable paper	0.20		0.03	
	Liquid cartons	0.03		0.00	
	Cardboard non corrugated	0.51		0.07	
	Cardboard corrugated	0.63		0.09	
	Plastic film	Refuse sacks and other plastic film		3.61	
	Carrier bags and packaging film	0.39	0.06		
Dense plastic	PET bottles	0.08	4.59	0.01	0.65
	HDPE bottles	0.20		0.03	
	PVC bottles	0.00		0.00	
	Other rigid plastic packaging	1.01		0.14	
	Polystyrene	0.54		0.08	
	Video tapes/ music tapes	0.33		0.05	
	CDs, DVDs	0.40		0.06	
	Other rigid plastic	1.32		0.19	
	Other reusable rigid plastic items	0.71		0.10	
Textiles	Reusable clothes	0.06	8.93	0.01	1.27
	Other reusable textiles	4.65		0.66	
	Non reusable	4.22		0.60	
Misc. combustible	Reusable shoes, belts, bags	3.17	41.12	0.45	5.85
	Wood and cork packaging	0.00		0.00	
	Wood and cork non packaging	1.00		0.14	
	Kitchen units	0.00		0.00	
	Reusable furniture	0.00		0.00	
	Non reusable furniture	22.74		3.24	
	Carpet, underlay and carpet floor tiles	13.59		1.94	
	Sanitary waste	0.00		0.00	
	Nappies	0.08		0.01	
	Other combustible	0.54		0.08	
	Ceramics	0.41		0.06	
Misc. non-combustible	Hardcore	0.00	0.41	0.00	0.06
	Other DIY rubble	0.00		0.00	
	Other non-combustible	0.00		0.00	
		0.00		0.00	
Glass	Brown glass containers	0.06	0.33	0.01	0.05
	Green glass containers	0.00		0.00	
	Clear glass containers	0.19		0.03	
	Plate glass	0.00		0.00	
	Other reusable glass items - list	0.08		0.01	
	Light bulbs	0.00		0.00	
	Other glass	0.01		0.00	
		0.00		0.00	
Ferrous metal	Ferrous food and beverage cans	0.05	0.95	0.01	0.14
	Aerosols	0.04		0.01	
	Other packaging	0.10		0.01	
	Reusable ferrous items	0.43		0.06	
	Other ferrous	0.33		0.05	
Non-ferrous metal	Non-ferrous food and beverage cans	0.00	0.16	0.00	0.02
	Aerosols	0.07		0.01	
	Foil	0.02		0.00	
	Other packaging	0.00		0.00	
	Reusable non ferrous items	0.07		0.01	
	Other non-ferrous	0.00		0.00	
Putrescibles	Raw fruit and vegetable matter	0.06	11.74	0.01	1.67
	Cooked or prepared food	0.37		0.05	
	Green garden waste	0.00		0.00	
	Woody garden waste	0.00		0.00	
	Soil	0.00		0.00	
	Other putrescibles	11.30		1.61	
Fines	Particles <10mm	0.53	0.53	0.08	0.08
WEEE	White goods - list type	0.00	1.97	0.00	0.28
	Other electrical items - list	1.89		0.27	
	Computers	0.00		0.00	
	Televisions	0.00		0.00	
	Other large electronic items - list	0.00		0.00	
	Mobile phones	0.03		0.00	
	Other small electronic items - list	0.05		0.01	
Hazardous	Paint cans	0.12	0.15	0.02	0.02
	Oil	0.00		0.00	
	Gas bottles	0.00		0.00	
	Lead Acid Batteries	0.00		0.00	
	Other batteries	0.01		0.00	
	Clinical waste	0.00		0.00	
	Pesticides	0.00		0.00	
	Asbestos	0.00		0.00	
	Ink cartridges	0.02		0.00	
	Other potentially hazardous materials	0.00		0.00	
<b>Total</b>		<b>100.00</b>	<b>100.00</b>	<b>14.24</b>	<b>14.24</b>

**Table E7: Average for a weekday – Oadby Summer 2010**

Primary category	Sub-category	Oadby week day July 2010				Total for 2 days
		Concentration %		kg per visitor		
Black sacks	Waste for normal kerbside collection	17.31	17.31	2.90	2.90	257.71
Paper and card	Newspaper and magazines	0.50	5.41	0.08	0.91	11.07
	Directories and catalogues exc. yellow pages	1.83		0.31		29.44
	Junk mail and other recyclable paper	0.61		0.10		17.61
	Paper packaging	0.06		0.01		1.59
	Wall paper and other non recyclable paper	0.75		0.13		23.52
	Liquid cartons	0.01		0.00		0.08
	Cardboard non corrugated	1.01		0.17		9.21
	Cardboard corrugated	0.63		0.11		7.34
Plastic film	Refuse sacks and other plastic film	0.77	1.53	0.13	0.26	27.49
	Carrier bags and packaging film	0.76		0.13		8.34
Dense plastic	PET bottles	0.05	8.20	0.01	1.38	0.76
	HDPE bottles	0.03		0.00		0.56
	PVC bottles	1.74		0.29		11.68
	Other rigid plastic packaging	0.00		0.00		7.55
	Polystyrene	0.57		0.10		3.91
	Video tapes/ music tapes	0.45		0.07		6.76
	CDs, DVDs	0.03		0.01		0.26
	Other rigid plastic	4.39		0.74		33.20
Textiles	Other reusable rigid plastic items	0.94	3.32	0.16	0.56	7.27
	Reusable clothes	0.16		0.03		15.92
Misc. combustible	Other reusable textiles	0.40	52.52	0.07	8.81	17.94
	Non reusable	2.76		0.46		40.43
	Reusable shoes, belts, bags	1.96		0.33		26.71
	Wood and cork packaging	0.00		0.00		0.00
	Wood and cork non packaging	0.74		0.12		43.61
	Kitchen units	0.00		0.00		0.00
	Reusable furniture	1.50		0.25		10.10
	Non reusable furniture	20.73		3.48		293.45
	Carpet, underlay and carpet floor tiles	26.73		4.48		247.88
	Sanitary waste	0.00		0.00		0.00
	Nappies	0.00		0.00		2.01
Misc. non-combustible	Other combustible	0.85	2.58	0.14	0.43	26.66
	Ceramics	0.07		0.01		1.81
	Hardcore	0.00		0.00		0.00
	Other DIY rubble	2.51		0.42		78.60
Glass	Other non-combustible	0.00	0.72	0.00	0.12	44.76
	Brown glass containers	0.00		0.00		0.00
	Green glass containers	0.18		0.03		1.88
	Clear glass containers	0.27		0.04		1.79
	Plate glass	0.22		0.04		3.06
	Other reusable glass items - list	0.05		0.01		0.35
	Light bulbs	0.00		0.00		0.00
	Other glass	0.00		0.00		0.00
Ferrous metal	Ferrous food and beverage cans	0.10	1.12	0.02	0.19	0.64
	Aerosols	0.00		0.00		0.04
	Other packaging	0.03		0.01		0.38
	Reusable ferrous items	0.15		0.03		1.71
	Other ferrous	0.84		0.14		8.57
Non-ferrous metal	Non-ferrous food and beverage cans	0.04	0.08	0.01	0.01	0.32
	Aerosols	0.04		0.01		0.40
	Foil	0.00		0.00		0.01
	Other packaging	0.00		0.00		0.00
	Reusable non ferrous items	0.00		0.00		0.71
Putrescibles	Other non-ferrous	0.00	4.56	0.00	0.77	0.89
	Raw fruit and vegetable matter	0.03		0.01		0.85
	Cooked or prepared food	2.84		0.48		21.14
	Green garden waste	0.00		0.00		1.80
	Woody garden waste	0.00		0.00		0.00
	Soil	0.00		0.00		2.89
Fines	Other putrescibles	1.70	1.13	0.28	0.19	44.89
	Particles <10mm	1.13		0.19		50.57
WEEE	White goods - list type	0.00	1.36	0.00	0.23	0.00
	Other electrical items - list	0.85		0.14		13.11
	Computers	0.00		0.00		0.00
	Televisions	0.00		0.00		0.00
	Other large electronic items - list	0.00		0.00		0.00
	Mobile phones	0.05		0.01		0.36
Hazardous	Other small electronic items - list	0.46	0.16	0.08	0.03	3.09
	Paint cans	0.12		0.02		9.44
	Oil	0.00		0.00		0.00
	Gas bottles	0.00		0.00		0.00
	Lead Acid Batteries	0.00		0.00		0.00
	Other batteries	0.04		0.01		0.64
	Clinical waste	0.00		0.00		0.00
	Pesticides	0.00		0.00		0.00
	Asbestos	0.00		0.00		0.00
	Ink cartridges	0.00		0.00		0.00
	Other potentially hazardous materials	0.00		0.00		0.00
<b>Total</b>		<b>100.00</b>	<b>100.00</b>	<b>16.78</b>	<b>16.78</b>	<b>1484.76</b>

Table E8: Average for the weekend – Oadby Summer 2010

Primary category	Sub-category	Oadby weekend July 2010			
		Concentration %	kg per visitor		
Black sacks	Waste for normal kerbside collection	17.40	17.40	3.54	3.54
Paper and card	Newspaper and magazines	0.95	7.82	0.19	1.59
	Directories and catalogues exc. yellow pages	2.11		0.43	
	Junk mail and other recyclable paper	1.66		0.34	
	Paper packaging	0.15		0.03	
	Wall paper and other non recyclable paper	2.28		0.46	
	Liquid cartons	0.00		0.00	
	Cardboard non corrugated	0.30		0.06	
	Cardboard corrugated	0.38		0.08	
Plastic film	Refuse sacks and other plastic film	2.74	3.14	0.56	0.64
	Carrier bags and packaging film	0.40		0.08	
Dense plastic	PET bottles	0.05	2.08	0.01	0.42
	HDPE bottles	0.05		0.01	
	PVC bottles	0.00		0.00	
	Other rigid plastic packaging	0.93		0.19	
	Polystyrene	0.01		0.00	
	Video tapes/ music tapes	0.46		0.09	
	CDs, DVDs	0.00		0.00	
	Other rigid plastic	0.46		0.09	
	Other reusable rigid plastic items	0.12		0.02	
Textiles	Reusable clothes	1.82	6.39	0.37	1.30
	Other reusable textiles	1.87		0.38	
	Non reusable	2.70		0.55	
Misc. combustible	Reusable shoes, belts, bags	1.67	36.62	0.34	7.45
	Wood and cork packaging	0.00		0.00	
	Wood and cork non packaging	4.75		0.97	
	Kitchen units	0.00		0.00	
	Reusable furniture	0.00		0.00	
	Non reusable furniture	18.96		3.86	
	Carpet, underlay and carpet floor tiles	8.42		1.71	
	Sanitary waste	0.00		0.00	
	Nappies	0.25		0.05	
	Other combustible	2.57		0.52	
Misc. non-combustible	Ceramics	0.17	13.26	0.03	2.70
	Hardcore	0.00		0.00	
	Other DIY rubble	7.59		1.54	
	Other non-combustible	5.50		1.12	
Glass	Brown glass containers	0.00	0.27	0.00	0.06
	Green glass containers	0.08		0.02	
	Clear glass containers	0.00		0.00	
	Plate glass	0.19		0.04	
	Other reusable glass items - list	0.00		0.00	
	Light bulbs	0.00		0.00	
	Other glass	0.00		0.00	
Ferrous metal	Ferrous food and beverage cans	0.00	0.47	0.00	0.09
	Aerosols	0.00		0.00	
	Other packaging	0.02		0.00	
	Reusable ferrous items	0.08		0.02	
	Other ferrous	0.36		0.07	
Non-ferrous metal	Non-ferrous food and beverage cans	0.00	0.22	0.00	0.05
	Aerosols	0.02		0.00	
	Foil	0.00		0.00	
	Other packaging	0.00		0.00	
	Reusable non ferrous items	0.09		0.02	
Putrescibles	Other non-ferrous	0.11	5.03	0.02	1.02
	Raw fruit and vegetable matter	0.08		0.02	
	Cooked or prepared food	0.26		0.05	
	Green garden waste	0.22		0.05	
	Woody garden waste	0.00		0.00	
	Soil	0.36		0.07	
Fines	Other putrescibles	4.12	5.28	0.84	1.07
	Particles <10mm	5.28		1.07	
WEEE	White goods - list type	0.00	0.91	0.00	0.19
	Other electrical items - list	0.91		0.19	
	Computers	0.00		0.00	
	Televisions	0.00		0.00	
	Other large electronic items - list	0.00		0.00	
	Mobile phones	0.00		0.00	
	Other small electronic items - list	0.00		0.00	
Hazardous	Paint cans	1.06	1.11	0.22	0.23
	Oil	0.00		0.00	
	Gas bottles	0.00		0.00	
	Lead Acid Batteries	0.00		0.00	
	Other batteries	0.05		0.01	
	Clinical waste	0.00		0.00	
	Pesticides	0.00		0.00	
	Asbestos	0.00		0.00	
	Ink cartridges	0.00		0.00	
	Other potentially hazardous materials	0.00		0.00	
	<b>Total</b>			<b>100.00</b>	

Table E9: Average for a weekday – Barwell Summer 2010

Primary category	Sub-category	Barwell week day July 2010			Total for 2 days	
		Concentration %	kg per visitor			
Black sacks	Waste for normal kerbside collection	14.41	14.41	2.78	199.47	
Paper and card	Newspaper and magazines	0.03	1.22	0.01	8.99	
	Directories and catalogues exc. yellow pages	0.00		0.00	6.82	
	Junk mail and other recyclable paper	0.18		0.04	10.55	
	Paper packaging	0.04		0.01	2.25	
	Wall paper and other non recyclable paper	0.68		0.13	17.22	
	Liquid cartons	0.00		0.00	0.00	
	Cardboard non corrugated	0.16		0.03	4.83	
	Cardboard corrugated	0.13		0.02	3.53	
Plastic film	Refuse sacks and other plastic film	2.16	2.49	0.42	32.44	
	Carrier bags and packaging film	0.33		0.06	7.41	
Dense plastic	PET bottles	0.01	4.58	0.00	0.44	
	HDPE bottles	0.10		0.02	1.10	
	PVC bottles	0.00		0.00	0.10	
	Other rigid plastic packaging	0.42		0.08	10.32	
	Polystyrene	3.23		0.62	29.69	
	Video tapes/ music tapes	0.00		0.00	3.57	
	CDs, DVDs	0.00		0.00	2.09	
	Other rigid plastic	0.79		0.15	42.37	
Textiles	Other reusable rigid plastic items	0.04	4.92	0.01	6.30	
	Reusable clothes	1.78		0.34	20.87	
	Other reusable textiles	0.07		0.01	12.73	
Misc. combustible	Non reusable	3.07	58.71	0.59	51.07	
	Reusable shoes, belts, bags	1.22		0.24	40.06	
	Wood and cork packaging	0.00		0.00	0.00	
	Wood and cork non packaging	0.78		0.15	10.09	
	Kitchen units	0.00		0.00	0.00	
	Reusable furniture	19.11		3.68	200.63	
	Non reusable furniture	2.04		0.39	44.21	
	Carpet, underlay and carpet floor tiles	31.95		6.16	514.26	
	Sanitary waste	0.00		0.00	0.00	
	Nappies	0.00		0.00	4.61	
	Other combustible	3.60		0.69	34.53	
Misc. non-combustible	Ceramics	0.16	10.83	0.03	7.40	
	Hardcore	0.39		0.07	2.97	
	Other DIY rubble	0.71		0.14	8.04	
	Other non-combustible	9.57		1.84	84.33	
Glass	Brown glass containers	0.00	0.64	0.00	0.00	
	Green glass containers	0.07		0.01	0.51	
	Clear glass containers	0.11		0.02	1.36	
	Plate glass	0.31		0.06	2.40	
	Other reusable glass items - list	0.00		0.00	0.00	
	Light bulbs	0.00		0.00	0.00	
	Other glass	0.15		0.03	1.39	
	Ferrous metal	Ferrous food and beverage cans		0.02	0.69	0.00
Aerosols	0.00	0.00	0.00			
Other packaging	0.16	0.03	2.86			
Reusable ferrous items	0.00	0.00	1.44			
Other ferrous	0.50	0.10	8.43			
Non-ferrous metal	Non-ferrous food and beverage cans	0.01	0.02	0.00	0.25	
	Aerosols	0.00		0.00	0.00	
	Foil	0.00		0.00	0.05	
	Other packaging	0.00		0.00	0.00	
	Reusable non ferrous items	0.00		0.00	0.26	
Putrescibles	Other non-ferrous	0.01	0.31	0.00	0.04	
	Raw fruit and vegetable matter	0.00		0.00	0.42	
	Cooked or prepared food	0.13		0.02	2.70	
	Green garden waste	0.00		0.00	0.00	
	Woody garden waste	0.00		0.00	0.00	
	Soil	0.00		0.00	1.14	
Fines	Other putrescibles	0.19	0.63	0.04	11.39	
	Particles <10mm	0.63		0.12	19.97	
WEEE	White goods - list type	0.00	0.52	0.00	0.00	
	Other electrical items - list	0.27		0.05	13.73	
	Computers	0.00		0.00	0.00	
	Televisions	0.00		0.00	0.00	
	Other large electronic items - list	0.00		0.00	0.00	
	Mobile phones	0.00		0.00	0.00	
Hazardous	Other small electronic items - list	0.25	0.03	0.05	2.58	
	Paint cans	0.00		0.00	0.00	
	Oil	0.00		0.00	0.00	
	Gas bottles	0.00		0.00	0.00	
	Lead Acid Batteries	0.00		0.00	0.00	
	Other batteries	0.03		0.01	0.39	
	Clinical waste	0.00		0.00	0.00	
	Pesticides	0.00		0.00	0.00	
	Asbestos	0.00		0.00	0.00	
	Ink cartridges	0.00		0.00	0.00	
	Other potentially hazardous materials	0.00		0.00	0.00	
<b>Total</b>		<b>100.00</b>	<b>100.00</b>	<b>19.27</b>	<b>19.27</b>	<b>1496.85</b>

Table E10: Average for the weekend – Barwell Summer 2010

		Barwell weekend July 2010						
Primary category	Sub-category	Concentration %		kg per visitor				
Black sacks	Waste for normal kerbside collection	12.17	12.17	2.21	2.21			
Paper and card	Newspaper and magazines	1.21	6.17	0.22	1.12			
	Directories and catalogues exc. yellow pages	0.94		0.17				
	Junk mail and other recyclable paper	1.26		0.23				
	Paper packaging	0.26		0.05				
	Wall paper and other non recyclable paper	1.65		0.30				
	Liquid cartons	0.00		0.00				
	Cardboard non corrugated	0.49		0.09				
	Cardboard corrugated	0.35		0.06				
	Refuse sacks and other plastic film	2.18		2.85		0.40	0.52	
	Carrier bags and packaging film	0.67				0.12		
Dense plastic	PET bottles	0.05	8.35	0.01	1.52			
	HDPE bottles	0.05		0.01				
	PVC bottles	0.01		0.00				
	Other rigid plastic packaging	0.98		0.18				
	Polystyrene	0.67		0.12				
	Video tapes/ music tapes	0.49		0.09				
	CDs, DVDs	0.29		0.05				
	Other rigid plastic	5.00		0.91				
	Other reusable rigid plastic items	0.82		0.15				
	Reusable clothes	0.98		6.43		0.18	1.17	
Other reusable textiles	1.68	0.31						
Non reusable	3.77	0.68						
Misc. combustible	Reusable shoes, belts, bags	4.22	54.53	0.77	9.90			
	Wood and cork packaging	0.00		0.00				
	Wood and cork non packaging	0.56		0.10				
	Kitchen units	0.00		0.00				
	Reusable furniture	7.35		1.33				
	Non reusable furniture	3.92		0.71				
	Carpet, underlay and carpet floor tiles	36.91		6.70				
	Sanitary waste	0.00		0.00				
	Nappies	0.63		0.12				
	Other combustible	0.94		0.17				
	Misc. non-combustible	Ceramics		0.85		2.65	0.15	0.48
		Hardcore		0.00			0.00	
Other DIY rubble		0.35	0.06					
Other non-combustible		1.45	0.26					
Brown glass containers		0.00	0.00					
Glass	Green glass containers	0.00	0.10	0.00	0.02			
	Clear glass containers	0.07		0.01				
	Plate glass	0.00		0.00				
	Other reusable glass items - list	0.00		0.00				
	Light bulbs	0.00		0.00				
	Other glass	0.03		0.01				
	Ferrous food and beverage cans	0.01		1.06		0.00	0.19	
	Aerosols	0.00				0.00		
	Other packaging	0.22				0.04		
Reusable ferrous items	0.20	0.04						
Other ferrous	0.63	0.11						
Non-ferrous metal	Non-ferrous food and beverage cans	0.02	0.06	0.00	0.01			
	Aerosols	0.00		0.00				
	Foil	0.01		0.00				
	Other packaging	0.00		0.00				
	Reusable non ferrous items	0.04		0.01				
Putrescibles	Other non-ferrous	0.00	1.82	0.00	0.33			
	Raw fruit and vegetable matter	0.06		0.01				
	Cooked or prepared food	0.24		0.04				
	Green garden waste	0.00		0.00				
	Woody garden waste	0.00		0.00				
	Soil	0.16		0.03				
	Other putrescibles	1.37		0.25				
Fines	Particles <10mm	2.09	2.09	0.38	0.38			
WEEE	White goods - list type	0.00	1.70	0.00	0.31			
	Other electrical items - list	1.60		0.29				
	Computers	0.00		0.00				
	Televisions	0.00		0.00				
	Other large electronic items - list	0.00		0.00				
	Mobile phones	0.00		0.00				
	Other small electronic items - list	0.09		0.02				
	Hazardous	Paint cans		0.00		0.02	0.00	0.00
Oil		0.00	0.00					
Gas bottles		0.00	0.00					
Lead Acid Batteries		0.00	0.00					
Other batteries		0.02	0.00					
Clinical waste		0.00	0.00					
Pesticides		0.00	0.00					
Asbestos		0.00	0.00					
Ink cartridges		0.00	0.00					
Other potentially hazardous materials		0.00	0.00					
<b>Total</b>		<b>100.00</b>	<b>100.00</b>	<b>18.15</b>	<b>18.15</b>			

Table E11: Average for a weekday – Whetstone Summer 2010

Primary category	Sub-category	Whetstone week day July 201				Total for 2 days
		Concentration %		kg per visitor		
Black sacks	Waste for normal kerbside collection	19.99	19.99	2.56	2.56	294.89
Paper and card	Newspaper and magazines	0.99	8.68	0.13	1.11	7.65
	Directories and catalogues exc. yellow pages	1.44		0.18		25.30
	Junk mail and other recyclable paper	2.82		0.36		26.47
	Paper packaging	0.44		0.06		5.73
	Wall paper and other non recyclable paper	1.17		0.15		9.50
	Liquid cartons	0.00		0.00		0.02
	Cardboard non corrugated	0.95		0.12		6.76
	Cardboard corrugated	0.86		0.11		12.86
Plastic film	Refuse sacks and other plastic film	1.07	2.09	0.14	0.27	20.44
	Carrier bags and packaging film	1.02		0.13		5.86
Dense plastic	PET bottles	0.20	8.84	0.03	1.13	2.44
	HDPE bottles	0.44		0.06		2.96
	PVC bottles	0.02		0.00		0.11
	Other rigid plastic packaging	1.10		0.14		23.51
	Polystyrene	0.06		0.01		5.87
	Video tapes/ music tapes	0.28		0.04		1.45
	CDs, DVDs	0.15		0.02		1.13
	Other rigid plastic	2.14		0.27		38.51
	Other reusable rigid plastic items	4.46		0.57		42.51
Textiles	Reusable clothes	1.79	10.75	0.23	1.38	13.49
	Other reusable textiles	1.22		0.16		55.76
Misc. combustible	Non reusable	7.74	36.50	0.99	4.68	45.96
	Reusable shoes, belts, bags	3.85		0.49		50.68
	Wood and cork packaging	0.00		0.00		0.00
	Wood and cork non packaging	2.53		0.32		40.36
	Kitchen units	0.00		0.00		0.00
	Reusable furniture	3.85		0.49		19.72
	Non reusable furniture	0.00		0.00		14.97
	Carpet, underlay and carpet floor tiles	16.67		2.14		113.36
	Sanitary waste	0.00		0.00		0.00
	Nappies	0.46		0.06		3.13
	Other combustible	9.14		1.17		80.13
	Ceramics	0.50		0.06		5.37
Misc. non-combustible	Hardcore	0.00	2.27	0.00	0.29	0.00
	Other DIY rubble	1.48		0.19		23.90
	Other non-combustible	0.29		0.04		1.49
Glass	Brown glass containers	0.10	1.36	0.01	0.17	0.81
	Green glass containers	0.45		0.06		3.23
	Clear glass containers	0.47		0.06		3.20
	Plate glass	0.00		0.00		2.32
	Other reusable glass items - list	0.00		0.00		14.07
	Light bulbs	0.00		0.00		0.01
	Other glass	0.34		0.04		1.75
Ferrous metal	Ferrous food and beverage cans	0.33	2.65	0.04	0.34	1.92
	Aerosols	0.00		0.00		0.16
	Other packaging	0.20		0.03		2.98
	Reusable ferrous items	0.45		0.06		3.99
	Other ferrous	1.66		0.21		16.76
Non-ferrous metal	Non-ferrous food and beverage cans	0.04	0.09	0.01	0.01	0.35
	Aerosols	0.00		0.00		0.02
	Foil	0.00		0.00		0.00
	Other packaging	0.00		0.00		0.00
	Reusable non ferrous items	0.00		0.00		0.00
	Other non-ferrous	0.05		0.01		12.02
Putrescibles	Raw fruit and vegetable matter	0.83	3.14	0.11	0.40	12.99
	Cooked or prepared food	1.52		0.19		7.78
	Green garden waste	0.18		0.02		8.11
	Woody garden waste	0.00		0.00		0.01
	Soil	0.06		0.01		11.57
	Other putrescibles	0.56		0.07		8.56
Fines	Particles <10mm	0.73	0.73	0.09	0.09	3.74
WEEE	White goods - list type	0.00	1.93	0.00	0.25	0.00
	Other electrical items - list	1.56		0.20		24.28
	Computers	0.00		0.00		0.00
	Televisions	0.00		0.00		0.00
	Other large electronic items - list	0.00		0.00		2.72
	Mobile phones	0.00		0.00		0.00
	Other small electronic items - list	0.38		0.05		1.93
Hazardous	Paint cans	0.35	1.00	0.04	0.13	6.78
	Oil	0.00		0.00		0.00
	Gas bottles	0.00		0.00		0.00
	Lead Acid Batteries	0.00		0.00		0.00
	Other batteries	0.25		0.03		1.30
	Clinical waste	0.00		0.00		0.00
	Pesticides	0.00		0.00		0.00
	Asbestos	0.00		0.00		0.00
	Ink cartridges	0.00		0.00		0.00
	Other potentially hazardous materials	0.39		0.05		2.01
	<b>Totals</b>			<b>100.00</b>		<b>100.00</b>

HHW de icer

Table E12: Average for the weekend – Whetstone Summer 2010

Primary category	Sub-category	Whetstone weekend July 2010			
		Concentration %	kg per visitor		
Black sacks	Waste for normal kerbside collection	29.83	29.83	4.81	4.81
Paper and card	Newspaper and magazines	0.40	7.72	0.06	1.25
	Directories and catalogues exc. yellow pages	2.78		0.45	
	Junk mail and other recyclable paper	1.86		0.30	
	Paper packaging	0.54		0.09	
	Wall paper and other non recyclable paper	0.54		0.09	
	Liquid cartons	0.00		0.00	
	Cardboard non corrugated	0.29		0.05	
	Cardboard corrugated	1.31		0.21	
Plastic film	Refuse sacks and other plastic film	2.32	2.42	0.37	0.39
	Carrier bags and packaging film	0.10		0.02	
Dense plastic	PET bottles	0.22	11.35	0.04	1.83
	HDPE bottles	0.11		0.02	
	PVC bottles	0.00		0.00	
	Other rigid plastic packaging	2.77		0.45	
	Polystyrene	0.86		0.14	
	Video tapes/ music tapes	0.00		0.00	
	CDs, DVDs	0.06		0.01	
	Other rigid plastic	4.27		0.69	
Textiles	Other reusable rigid plastic items	3.05	9.32	0.49	1.50
	Reusable clothes	0.67		0.11	
Misc. combustible	Other reusable textiles	7.67	20.98	1.24	3.38
	Non reusable	0.98		0.16	
	Reusable shoes, belts, bags	4.80		0.77	
	Wood and cork packaging	0.00		0.00	
	Wood and cork non packaging	4.24		0.68	
	Kitchen units	0.00		0.00	
	Reusable furniture	0.00		0.00	
	Non reusable furniture	2.32		0.37	
	Carpet, underlay and carpet floor tiles	4.33		0.70	
	Sanitary waste	0.00		0.00	
	Nappies	0.12		0.02	
	Other combustible	5.16		0.83	
Misc. non-combustible	Ceramics	0.44	2.97	0.07	0.48
	Hardcore	0.00		0.00	
	Other DIY rubble	2.53		0.41	
	Other non-combustible	0.00		0.00	
Glass	Brown glass containers	0.05	2.86	0.01	0.46
	Green glass containers	0.14		0.02	
	Clear glass containers	0.12		0.02	
	Plate glass	0.36		0.06	
	Other reusable glass items - list	2.18		0.35	
	Light bulbs	0.00		0.00	
	Other glass	0.00		0.00	
Ferrous metal	Ferrous food and beverage cans	0.03	1.90	0.01	0.31
	Aerosols	0.02		0.00	
	Other packaging	0.30		0.05	
	Reusable ferrous items	0.26		0.04	
	Other ferrous	1.28		0.21	
Non-ferrous metal	Non-ferrous food and beverage cans	0.02	1.85	0.00	0.30
	Aerosols	0.00		0.00	
	Foil	0.00		0.00	
	Other packaging	0.00		0.00	
	Reusable non ferrous items	0.00		0.00	
	Other non-ferrous	1.83		0.29	
Putrescibles	Raw fruit and vegetable matter	1.36	5.10	0.22	0.82
	Cooked or prepared food	0.00		0.00	
	Green garden waste	1.12		0.18	
	Woody garden waste	0.00		0.00	
	Soil	1.75		0.28	
	Other putrescibles	0.88		0.14	
Fines	Particles <10mm	0.00	0.00	0.00	0.00
WEEE	White goods - list type	0.00	2.95	0.00	0.48
	Other electrical items - list	2.53		0.41	
	Computers	0.00		0.00	
	Televisions	0.00		0.00	
	Other large electronic items - list	0.42		0.07	
	Mobile phones	0.00		0.00	
	Other small electronic items - list	0.00		0.00	
Hazardous	Paint cans	0.77	0.77	0.12	0.12
	Oil	0.00		0.00	
	Gas bottles	0.00		0.00	
	Lead Acid Batteries	0.00		0.00	
	Other batteries	0.00		0.00	
	Clinical waste	0.00		0.00	
	Pesticides	0.00		0.00	
	Asbestos	0.00		0.00	
	Ink cartridges	0.00		0.00	
	Other potentially hazardous materials	0.00		0.00	
	<b>Totals</b>			<b>100.00</b>	

Table E13: Average for a weekday – Market Harborough Summer 2010

Primary category	Sub-category	Market Harborough week day July 2010				Total for 2 days
		Concentration %		kg per visitor		
Black sacks	Waste for normal kerbside collection	24.52	24.52	2.96	2.96	227.70
Paper and card	Newspaper and magazines	0.30	7.05	0.04	0.85	10.78
	Directories and catalogues exc. yellow pages	1.68		0.20		22.76
	Junk mail and other recyclable paper	2.27		0.27		26.66
	Paper packaging	0.00		0.00		0.16
	Wall paper and other non recyclable paper	0.90		0.11		10.27
	Liquid cartons	0.00		0.00		0.00
	Cardboard non corrugated	0.95		0.11		5.83
	Cardboard corrugated	0.95		0.11		6.62
	Refuse sacks and other plastic film	2.08		3.41		0.25
Carrier bags and packaging film	1.33	0.16	8.37			
Dense plastic	PET bottles	0.13	8.19	0.02	0.99	0.95
	HDPE bottles	0.14		0.02		1.03
	PVC bottles	0.00		0.00		0.00
	Other rigid plastic packaging	1.28		0.15		9.05
	Polystyrene	1.68		0.20		11.49
	Video tapes/ music tapes	1.90		0.23		10.37
	CDs, DVDs	0.15		0.02		0.90
	Other rigid plastic	1.84		0.22		27.94
	Other reusable rigid plastic items	1.08		0.13		7.01
Textiles	Reusable clothes	1.15	4.19	0.14	0.51	6.57
	Other reusable textiles	1.76		0.21		9.55
	Non reusable	1.29		0.16		29.19
Misc. combustible	Reusable shoes, belts, bags	1.36	28.90	0.16	3.48	18.02
	Wood and cork packaging	0.17		0.02		1.21
	Wood and cork non packaging	9.87		1.19		49.58
	Kitchen units	0.00		0.00		0.00
	Reusable furniture	0.00		0.00		0.00
	Non reusable furniture	0.00		0.00		20.55
	Carpet, underlay and carpet floor tiles	12.82		1.55		209.04
	Sanitary waste	0.46		0.06		2.24
	Nappies	0.10		0.01		2.31
	Other combustible	4.11		0.50		23.73
	Misc. non-combustible	Ceramics		2.49		4.08
Hardcore		0.00	0.00	0.00		
Other DIY rubble		0.00	0.00	9.09		
Other non-combustible		1.60	0.19	7.71		
Brown glass containers		0.00	0.00	0.00		
Glass	Green glass containers	0.00	3.25	0.00	0.39	0.00
	Clear glass containers	0.12		0.01		0.59
	Plate glass	0.97		0.12		4.70
	Other reusable glass items - list	1.14		0.14		5.51
	Light bulbs	0.18		0.02		0.94
	Other glass	0.83		0.10		4.49
	Ferrous food and beverage cans	0.11		0.01		0.55
Ferrous metal	Aerosols	0.06	1.33	0.01	0.16	0.30
	Other packaging	0.12		0.01		0.57
	Reusable ferrous items	0.31		0.04		1.76
	Other ferrous	0.73		0.09		5.08
	Non-ferrous food and beverage cans	0.01		0.00		0.11
Non-ferrous metal	Aerosols	0.00	0.16	0.00	0.02	0.11
	Foil	0.01		0.00		0.04
	Other packaging	0.00		0.00		0.00
	Reusable non ferrous items	0.14		0.02		0.67
	Other non-ferrous	0.00		0.00		0.00
	Raw fruit and vegetable matter	0.00		0.00		4.97
Putrescibles	Cooked or prepared food	4.44	4.67	0.54	0.56	30.58
	Green garden waste	0.00		0.00		1.38
	Woody garden waste	0.00		0.00		0.00
	Soil	0.00		0.00		7.44
	Other putrescibles	0.24		0.03		1.14
	Particles <10mm	5.00		5.00		0.60
WEEE	White goods - list type	0.00	2.83	0.00	0.34	0.00
	Other electrical items - list	2.83		0.34		26.86
	Computers	0.00		0.00		0.00
	Televisions	0.00		0.00		0.00
	Other large electronic items - list	0.00		0.00		0.00
	Mobile phones	0.00		0.00		0.14
	Other small electronic items - list	0.00		0.00		0.39
Hazardous	Paint cans	2.27	2.42	0.27	0.29	10.93
	Oil	0.00		0.00		0.00
	Gas bottles	0.00		0.00		0.00
	Lead Acid Batteries	0.00		0.00		0.00
	Other batteries	0.00		0.00		0.40
	Clinical waste	0.00		0.00		0.00
	Pesticides	0.00		0.00		0.00
	Asbestos	0.00		0.00		0.00
	Ink cartridges	0.00		0.00		0.49
	Other potentially hazardous materials	0.16		0.02		0.75
	<b>Total</b>			<b>100.00</b>		<b>100.00</b>

Table E14: Average for the weekend – Market Harborough Summer 2010

		Market Harborough weekend July 2010			
Primary category	Sub-category	Concentration		kg per visitor	
Black sacks	Waste for normal kerbside collection	21.28	21.28	2.67	2.67
Paper and card	Newspaper and magazines	1.81	9.54	0.23	1.20
	Directories and catalogues exc. yellow pages	2.85		0.36	
	Junk mail and other recyclable paper	3.05		0.38	
	Paper packaging	0.03		0.00	
	Wall paper and other non recyclable paper	1.15		0.14	
	Liquid cartons	0.00		0.00	
	Cardboard non corrugated	0.25		0.03	
	Cardboard corrugated	0.39		0.05	
Plastic film	Refuse sacks and other plastic film	9.22	9.60	1.16	1.20
	Carrier bags and packaging film	0.38		0.05	
Dense plastic	PET bottles	0.07	5.68	0.01	0.71
	HDPE bottles	0.07		0.01	
	PVC bottles	0.00		0.00	
	Other rigid plastic packaging	0.56		0.07	
	Polystyrene	0.66		0.08	
	Video tapes/ music tapes	0.24		0.03	
	CDs, DVDs	0.03		0.00	
	Other rigid plastic	3.71		0.47	
	Other reusable rigid plastic items	0.35		0.04	
Textiles	Reusable clothes	0.20	4.88	0.03	0.61
	Other reusable textiles	0.21		0.03	
	Non reusable	4.47		0.56	
Misc. combustible	Reusable shoes, belts, bags	2.22	36.42	0.28	4.57
	Wood and cork packaging	0.08		0.01	
	Wood and cork non packaging	0.38		0.05	
	Kitchen units	0.00		0.00	
	Reusable furniture	0.00		0.00	
	Non reusable furniture	3.99		0.50	
	Carpet, underlay and carpet floor tiles	28.62		3.59	
	Sanitary waste	0.00		0.00	
	Nappies	0.36		0.04	
	Other combustible	0.76		0.10	
Misc. non-combustible	Ceramics	0.65	2.42	0.08	0.30
	Hardcore	0.00		0.00	
	Other DIY rubble	1.77		0.22	
	Other non-combustible	0.00		0.00	
Glass	Brown glass containers	0.00	0.11	0.00	0.01
	Green glass containers	0.00		0.00	
	Clear glass containers	0.00		0.00	
	Plate glass	0.00		0.00	
	Other reusable glass items - list	0.00		0.00	
	Light bulbs	0.02		0.00	
	Other glass	0.10		0.01	
Ferrous metal	Ferrous food and beverage cans	0.00	0.36	0.00	0.05
	Aerosols	0.00		0.00	
	Other packaging	0.00		0.00	
	Reusable ferrous items	0.05		0.01	
	Other ferrous	0.31		0.04	
Non-ferrous metal	Non-ferrous food and beverage cans	0.01	0.03	0.00	0.00
	Aerosols	0.02		0.00	
	Foil	0.00		0.00	
	Other packaging	0.00		0.00	
	Reusable non ferrous items	0.00		0.00	
	Other non-ferrous	0.00		0.00	
Putrescibles	Raw fruit and vegetable matter	0.97	4.47	0.12	0.56
	Cooked or prepared food	1.78		0.22	
	Green garden waste	0.27		0.03	
	Woody garden waste	0.00		0.00	
	Soil	1.45		0.18	
	Other putrescibles	0.00		0.00	
Fines	Particles <10mm	2.38	2.38	0.30	0.30
WEEE	White goods - list type	0.00	2.67	0.00	0.34
	Other electrical items - list	2.57		0.32	
	Computers	0.00		0.00	
	Televisions	0.00		0.00	
	Other large electronic items - list	0.00		0.00	
	Mobile phones	0.03		0.00	
	Other small electronic items - list	0.08		0.01	
Hazardous	Paint cans	0.00	0.17	0.00	0.02
	Oil	0.00		0.00	
	Gas bottles	0.00		0.00	
	Lead Acid Batteries	0.00		0.00	
	Other batteries	0.08		0.01	
	Clinical waste	0.00		0.00	
	Pesticides	0.00		0.00	
	Asbestos	0.00		0.00	
	Ink cartridges	0.10		0.01	
	Other potentially hazardous materials	0.00		0.00	
<b>Totals</b>		<b>100.00</b>	<b>100.00</b>	<b>12.55</b>	<b>12.55</b>

## **Appendix F Results for each RHWS - primary categories**

---

**Table F1: Weight of waste per visitor at each site (kg)**

	Loughborough							
	W/E				W/D			
	Aut	Win	Spr	Sum	Aut	Win	Spr	Sum
Black sacks	2.9	1.9	0.8	2.8	3.3	2.4	4.6	1.3
Paper	0.5	0.4	0.7	0.6	0.5	0.9	0.3	0.6
Card	0.1	0.2	0.2	0.2	0.4	0.3	0.8	0.3
Plastic film	0.3	0.4	0.7	0.2	0.2	1.2	1.0	0.6
Dense plastic	0.7	1.6	0.8	0.7	0.9	0.9	1.4	0.8
Textiles	0.3	0.6	0.4	0.4	1.5	1.1	0.4	0.9
Misc. combustible	7.7	5.4	9.7	6.7	6.4	5.5	5.6	12.9
Misc. non-combustible	1.5	0.7	1.4	0.1	1.4	0.7	0.7	2.7
Glass	0.0	0.0	0.1	0.5	0.3	0.1	0.4	0.2
Ferrous metal	0.1	0.2	0.2	0.1	0.1	0.2	0.1	0.5
Non-ferrous metal	0.0	0.0	0.0	0.0	0.0	0.1	0.0	0.0
Garden waste	0.1	0.0	0.0	0.0	0.2	0.0	0.1	0.4
Food waste	0.1	0.0	0.0	0.2	0.2	0.0	0.9	1.1
Pet bedding etc	0.0	0.2	0.0	0.1	0.1	0.1	0.0	0.0
Fines	0.3	0.4	0.5	0.2	0.1	0.6	0.4	0.7
WEEE	0.0	0.3	0.2	0.3	0.1	0.2	0.1	0.1
Hazardous	0.2	0.0	0.1	0.0	0.0	0.0	0.0	0.1
<b>Total</b>	<b>14.8</b>	<b>12.2</b>	<b>15.9</b>	<b>13.1</b>	<b>15.7</b>	<b>14.3</b>	<b>16.7</b>	<b>23.2</b>

	Melton Mowbray							
	W/E				W/D			
	Aut	Win	Spr	Sum	Aut	Win	Spr	Sum
Black sacks	3.1	4.4	3.6	1.5	2.4	2.2	1.0	1.5
Paper	0.2	0.6	2.2	0.2	1.0	0.6	0.3	0.8
Card	0.3	0.6	0.2	0.1	0.5	0.1	0.0	0.4
Plastic film	0.6	0.6	0.3	0.3	0.3	0.5	0.3	0.4
Dense plastic	0.6	0.8	2.1	0.4	1.0	1.1	1.7	1.5
Textiles	1.0	2.9	0.2	0.2	1.2	0.8	0.9	1.8
Misc. combustible	14.8	11.4	2.4	7.5	8.5	7.0	4.7	6.1
Misc. non-combustible	2.1	1.8	2.2	0.2	0.5	0.0	0.3	0.1
Glass	0.8	0.1	0.0	0.0	0.4	0.0	0.0	0.1
Ferrous metal	0.2	0.8	0.3	0.2	1.0	0.1	0.0	0.3
Non-ferrous metal	0.0	0.1	0.0	0.0	0.1	0.0	0.0	0.0
Garden waste	0.0	0.7	0.1	0.6	0.0	1.5	0.0	0.0
Food waste	0.2	0.1	0.1	0.2	0.0	0.5	0.3	0.0
Pet bedding etc	0.4	0.7	0.0	0.3	0.2	0.1	0.2	0.1
Fines	0.2	0.2	0.2	0.4	0.1	0.4	0.1	0.2
WEEE	0.0	0.2	0.4	0.2	0.8	0.1	0.0	0.3
Hazardous	0.2	0.0	0.1	0.0	0.5	0.2	0.2	0.3
<b>Total</b>	<b>24.8</b>	<b>26.1</b>	<b>14.4</b>	<b>12.3</b>	<b>18.5</b>	<b>15.3</b>	<b>9.9</b>	<b>13.8</b>

	Coalville							
	W/E				W/D			
	Aut	Win	Spr	Sum	Aut	Win	Spr	Sum
Black sacks	5.1	4.5	3.8	3.0	4.4	2.8	3.3	4.5
Paper	1.3	1.2	0.5	0.4	1.7	1.7	1.6	1.3
Card	0.3	0.3	0.3	0.2	0.0	0.3	0.3	0.1
Plastic film	0.2	0.4	0.5	0.6	0.7	0.3	0.4	0.4
Dense plastic	0.7	1.4	0.5	0.7	0.8	0.4	2.2	1.0
Textiles	0.5	1.5	1.2	1.3	1.2	1.8	2.3	0.7
Misc. combustible	14.7	6.6	3.5	5.9	10.3	7.9	6.3	4.3
Misc. non-combustible	0.5	0.3	0.1	0.1	0.0	0.1	1.0	0.4
Glass	0.1	0.0	0.0	0.0	0.0	0.1	0.3	0.0
Ferrous metal	0.5	0.4	0.1	0.1	0.1	0.6	0.2	0.1
Non-ferrous metal	0.0	0.0	0.0	0.0	0.0	0.0	0.0	0.0
Garden waste	0.4	0.0	0.2	0.0	0.0	0.0	0.2	0.1
Food waste	0.0	0.0	0.1	0.1	0.3	0.1	0.5	0.2
Pet bedding etc	1.1	1.8	1.3	1.6	0.4	0.0	0.5	0.1
Fines	0.3	0.3	0.1	0.1	0.1	0.3	0.4	0.1
WEEE	0.2	0.8	0.1	0.3	0.1	0.0	0.1	0.1
Hazardous	0.0	0.0	0.0	0.0	0.0	0.0	0.0	0.0
<b>Total</b>	<b>25.9</b>	<b>19.5</b>	<b>12.3</b>	<b>14.2</b>	<b>20.1</b>	<b>16.5</b>	<b>19.5</b>	<b>13.3</b>

**Table F1: Weight of waste per visitor at each site (kg) CONT.**

	Oadby							
	W/E				W/D			
	Aut	Win	Spr	Sum	Aut	Win	Spr	Sum
Black sacks	3.7	2.9	3.6	3.5	5.9	4.3	5.5	2.9
Paper	1.7	0.9	0.5	1.5	0.2	0.8	0.2	0.6
Card	0.3	0.1	0.2	0.1	0.1	0.1	0.1	0.3
Plastic film	0.3	0.3	0.3	0.6	0.3	0.2	0.3	0.3
Dense plastic	1.9	1.2	1.2	0.4	0.7	0.3	0.3	1.4
Textiles	0.6	0.7	1.6	1.3	0.6	1.0	1.2	0.6
Misc. combustible	8.3	6.8	3.6	7.4	6.7	4.9	4.3	8.8
Misc. non-combustible	4.0	0.3	0.8	2.7	0.4	0.0	0.1	0.4
Glass	0.0	0.1	0.4	0.1	0.1	0.1	0.1	0.1
Ferrous metal	0.2	0.4	0.4	0.1	0.2	0.1	0.2	0.2
Non-ferrous metal	0.2	0.0	0.1	0.0	0.0	0.0	0.0	0.0
Garden waste	1.5	0.0	1.2	0.1	0.0	0.0	0.4	0.0
Food waste	0.1	0.3	0.3	0.1	0.0	0.1	0.0	0.5
Pet bedding etc	0.3	1.4	0.0	0.8	0.7	0.4	3.1	0.3
Fines	0.6	0.5	1.5	1.1	0.0	0.1	0.2	0.2
WEEE	0.3	0.3	0.5	0.2	0.2	0.1	0.1	0.2
Hazardous	0.0	0.1	0.1	0.2	0.1	0.0	0.0	0.0
<b>Total</b>	<b>24.1</b>	<b>16.2</b>	<b>16.3</b>	<b>20.3</b>	<b>16.0</b>	<b>12.3</b>	<b>16.1</b>	<b>16.8</b>

	Barwell							
	W/E				W/D			
	Aut	Win	Spr	Sum	Aut	Win	Spr	Sum
Black sacks	5.0	6.4	1.8	2.2	5.1	4.4	1.4	2.8
Paper	0.2	2.0	0.2	1.0	1.1	0.9	0.3	0.2
Card	0.2	0.8	0.2	0.2	0.4	0.1	0.2	0.1
Plastic film	0.5	0.4	1.1	0.5	1.1	0.9	0.3	0.5
Dense plastic	0.6	1.4	0.8	1.5	1.7	0.8	0.3	0.9
Textiles	0.9	1.5	0.8	1.2	2.5	0.9	1.6	0.9
Misc. combustible	2.9	3.4	6.1	9.9	6.8	4.8	6.5	11.3
Misc. non-combustible	0.6	0.2	0.4	0.5	0.3	0.2	0.2	2.1
Glass	0.0	0.0	0.0	0.0	0.4	0.1	0.1	0.1
Ferrous metal	0.2	0.6	0.2	0.2	0.2	0.1	0.1	0.1
Non-ferrous metal	0.0	0.1	0.0	0.0	0.0	0.0	0.1	0.0
Garden waste	0.3	0.1	0.1	0.0	0.1	0.3	0.1	0.0
Food waste	0.0	0.3	0.6	0.1	0.2	0.0	0.0	0.0
Pet bedding etc	4.9	1.4	2.4	0.2	0.0	4.1	0.2	0.0
Fines	0.2	3.2	0.5	0.4	0.4	0.5	0.0	0.1
WEEE	0.1	0.4	0.3	0.3	0.3	0.1	0.2	0.1
Hazardous	0.4	0.4	0.3	0.0	0.1	0.0	0.0	0.0
<b>Total</b>	<b>16.9</b>	<b>22.5</b>	<b>15.8</b>	<b>18.2</b>	<b>20.7</b>	<b>18.2</b>	<b>11.4</b>	<b>19.3</b>

	Whetstone							
	W/E				W/D			
	Aut	Win	Spr	Sum	Aut	Win	Spr	Sum
Black sacks	2.7	5.4	4.9	4.8	4.2	5.4	4.9	2.6
Paper	0.8	1.6	1.4	1.0	1.4	0.5	0.2	0.9
Card	0.2	0.2	0.6	0.3	0.3	0.3	0.2	0.2
Plastic film	0.4	0.4	0.3	0.4	0.6	0.1	0.1	0.3
Dense plastic	1.3	1.1	2.2	1.8	1.6	0.4	0.8	1.1
Textiles	0.2	2.0	0.9	1.5	0.7	0.9	0.5	1.4
Misc. combustible	7.0	3.4	1.9	3.4	4.3	3.9	5.4	4.7
Misc. non-combustible	3.4	1.8	4.0	0.5	1.6	0.2	1.2	0.3
Glass	0.8	0.1	0.1	0.5	0.7	0.1	1.3	0.2
Ferrous metal	0.4	0.2	0.5	0.3	0.7	0.1	0.3	0.3
Non-ferrous metal	0.3	0.0	0.1	0.3	0.0	0.0	0.0	0.0
Garden waste	0.6	0.3	1.6	0.5	1.1	0.0	0.0	0.0
Food waste	0.0	0.5	0.0	0.2	0.0	0.1	0.7	0.3
Pet bedding etc	0.0	0.8	0.5	0.1	1.1	0.2	0.0	0.1
Fines	0.0	0.0	0.5	0.0	0.2	0.1	0.0	0.1
WEEE	0.5	0.2	1.0	0.5	0.4	0.1	0.6	0.2
Hazardous	0.5	0.0	0.2	0.1	0.1	0.0	0.0	0.1
<b>Total</b>	<b>19.1</b>	<b>17.9</b>	<b>20.5</b>	<b>16.1</b>	<b>19.2</b>	<b>12.4</b>	<b>16.2</b>	<b>12.8</b>

**Table F1: Weight of waste per visitor at each site (kg) CONT.**

	Mkt Harborough							
	W/E				W/D			
	Aut	Win	Spr	Sum	Aut	Win	Spr	Sum
Black sacks	5.0	3.0	3.8	2.7	3.2	2.1	1.9	3.0
Paper	0.6	0.6	4.1	1.1	0.8	0.7	1.0	0.6
Card	0.1	0.3	0.1	0.1	0.3	0.2	0.2	0.2
Plastic film	0.5	0.7	0.3	1.2	0.5	0.7	1.4	0.4
Dense plastic	1.4	1.0	0.6	0.7	1.4	1.3	1.3	1.0
Textiles	1.3	0.5	0.4	0.6	2.5	0.6	1.1	0.5
Misc. combustible	8.5	5.8	3.5	4.6	6.8	7.6	3.3	3.5
Misc. non-combustible	0.1	0.9	0.8	0.3	0.4	1.8	0.9	0.5
Glass	0.0	0.0	0.1	0.0	0.1	0.1	0.1	0.4
Ferrous metal	0.3	0.5	0.0	0.0	0.2	0.2	0.2	0.2
Non-ferrous metal	0.0	0.0	0.0	0.0	0.1	0.0	0.0	0.0
Garden waste	0.0	0.1	0.2	0.2	0.1	0.1	0.0	0.0
Food waste	0.2	0.1	0.1	0.3	0.2	0.0	0.4	0.5
Pet bedding etc	0.1	1.3	0.0	0.0	0.1	0.7	0.0	0.0
Fines	0.3	0.5	0.1	0.3	0.2	0.5	0.3	0.6
WEEE	0.3	0.2	0.3	0.3	0.2	0.1	0.3	0.3
Hazardous	0.5	0.4	0.0	0.0	0.0	0.1	0.0	0.3
<b>Total</b>	<b>19.3</b>	<b>15.9</b>	<b>14.4</b>	<b>12.5</b>	<b>17.2</b>	<b>16.8</b>	<b>12.6</b>	<b>12.1</b>

**Table F2: Concentrations for each primary category of waste (percentage)**

	Loughborough							
	W/E				W/D			
	Aut	Win	Spr	Sum	Aut	Win	Spr	Sum
Black sacks	19.7	15.3	5.2	21.7	20.8	16.8	27.2	5.5
Paper	3.2	3.5	4.2	4.6	3.0	6.3	1.6	2.5
Card	0.4	1.3	1.6	1.2	2.3	1.9	4.7	1.2
Plastic film	2.0	3.2	4.6	1.3	1.4	8.4	6.2	2.8
Dense plastic	4.9	12.8	4.9	5.3	5.9	6.6	8.1	3.5
Textiles	2.3	4.9	2.4	2.8	9.7	7.5	2.2	4.1
Misc. combustible	51.9	44.2	61.1	51.5	40.7	38.8	33.2	55.5
Misc. non-combustible	9.9	5.7	8.9	0.4	8.8	4.7	4.4	11.7
Glass	0.0	0.0	0.5	4.2	1.9	0.4	2.4	0.9
Ferrous metal	1.0	1.3	1.1	0.9	0.7	1.4	0.7	2.2
Non-ferrous metal	0.0	0.0	0.3	0.1	0.3	1.0	0.1	0.0
Garden waste	0.5	0.0	0.3	0.3	1.3	0.0	0.9	1.6
Food waste	0.3	0.0	0.0	1.8	1.1	0.3	5.1	4.9
Pet bedding etc	0.0	1.3	0.0	0.4	0.7	0.8	0.1	0.0
Fines	1.9	3.6	3.2	1.2	0.8	4.2	2.4	2.9
WEEE	0.3	2.8	1.2	2.2	0.5	1.1	0.6	0.3
Hazardous	1.6	0.0	0.5	0.0	0.2	0.0	0.0	0.3
<b>Total</b>	<b>100.0</b>	<b>100.0</b>	<b>100.0</b>	<b>100.0</b>	<b>100.0</b>	<b>100.0</b>	<b>100.0</b>	<b>100.0</b>

**Table F2: Concentrations for each primary category of waste (percentage) cont**

	Melton Mowbray							
	W/E				W/D			
	Aut	Win	Spr	Sum	Aut	Win	Spr	Sum
Black sacks	12.4	17.0	24.7	11.8	13.1	14.6	10.2	11.0
Paper	0.8	2.5	15.5	1.2	5.3	3.7	3.4	6.0
Card	1.2	2.5	1.7	0.8	2.7	0.5	0.2	3.0
Plastic film	2.5	2.4	2.3	2.5	1.6	3.3	2.7	3.2
Dense plastic	2.6	3.0	14.2	3.4	5.3	7.1	16.8	10.7
Textiles	4.1	11.2	1.7	1.9	6.3	5.0	8.6	12.8
Misc. combustible	59.8	43.6	16.5	60.8	46.1	45.6	47.5	44.3
Misc. non-combustible	8.3	6.8	15.0	1.6	2.5	0.3	2.6	0.5
Glass	3.4	0.3	0.1	0.3	2.2	0.2	0.2	0.7
Ferrous metal	0.7	3.0	1.8	1.3	5.4	0.9	0.2	1.9
Non-ferrous metal	0.2	0.2	0.1	0.3	0.5	0.0	0.0	0.1
Garden waste	0.1	2.7	0.4	4.9	0.0	9.7	0.2	0.2
Food waste	0.7	0.4	1.0	1.9	0.1	3.6	2.7	0.3
Pet bedding etc	1.4	2.6	0.0	2.1	1.0	0.9	1.8	0.4
Fines	0.9	0.9	1.6	3.2	0.6	2.6	0.9	1.2
WEEE	0.1	0.9	3.0	1.8	4.3	0.7	0.2	2.0
Hazardous	1.0	0.1	0.5	0.4	3.0	1.3	1.8	2.0
<b>Total</b>	<b>100.0</b>	<b>100.0</b>	<b>100.0</b>	<b>100.0</b>	<b>100.0</b>	<b>100.0</b>	<b>100.0</b>	<b>100.0</b>

	Coalville							
	W/E				W/D			
	Aut	Win	Spr	Sum	Aut	Win	Spr	Sum
Black sacks	19.7	23.1	31.0	21.4	21.9	17.2	17.1	33.5
Paper	4.9	5.9	4.3	2.6	8.3	10.1	8.2	9.6
Card	1.2	1.4	2.2	1.2	0.0	2.0	1.6	0.5
Plastic film	1.0	2.1	4.0	4.0	3.4	1.7	2.1	3.3
Dense plastic	2.6	7.2	4.3	4.6	4.1	2.3	11.1	7.6
Textiles	1.9	7.5	9.7	8.9	5.8	11.0	11.6	5.5
Misc. combustible	56.5	33.8	28.6	41.1	51.3	47.9	32.3	32.1
Misc. non-combustible	1.9	1.5	1.2	0.4	0.0	0.8	5.1	2.7
Glass	0.3	0.2	0.2	0.3	0.1	0.9	1.4	0.3
Ferrous metal	1.8	2.3	1.0	1.0	0.5	3.5	1.1	0.6
Non-ferrous metal	0.1	0.1	0.0	0.2	0.0	0.0	0.1	0.0
Garden waste	1.6	0.0	1.5	0.0	0.0	0.0	0.9	0.5
Food waste	0.1	0.0	0.4	0.4	1.4	0.5	2.3	1.3
Pet bedding etc	4.3	9.4	10.2	11.3	2.2	0.2	2.5	0.9
Fines	1.2	1.3	0.6	0.5	0.7	1.8	2.0	1.1
WEEE	0.8	4.1	0.7	2.0	0.3	0.2	0.5	0.5
Hazardous	0.0	0.0	0.1	0.2	0.2	0.0	0.0	0.0
<b>Total</b>	<b>100.0</b>	<b>100.0</b>	<b>100.0</b>	<b>100.0</b>	<b>100.0</b>	<b>100.0</b>	<b>100.0</b>	<b>100.0</b>

	Oadby							
	W/E				W/D			
	Aut	Win	Spr	Sum	Aut	Win	Spr	Sum
Black sacks	15.4	17.8	22.4	17.4	36.9	34.9	34.3	17.3
Paper	7.0	5.5	3.4	7.1	1.5	6.2	1.2	3.7
Card	1.4	0.5	1.3	0.7	0.3	0.5	0.7	1.7
Plastic film	1.1	2.0	1.8	3.1	1.7	1.6	2.0	1.5
Dense plastic	8.0	7.5	7.1	2.1	4.1	2.3	2.1	8.2
Textiles	2.6	4.4	9.6	6.4	3.7	7.8	7.5	3.3
Misc. combustible	34.3	41.7	21.9	36.6	41.7	39.8	26.6	52.5
Misc. non-combustible	16.7	1.9	5.0	13.3	2.4	0.1	0.5	2.6
Glass	0.2	0.5	2.2	0.3	0.6	0.4	0.5	0.7
Ferrous metal	0.8	2.3	2.5	0.5	1.2	0.5	1.0	1.1
Non-ferrous metal	0.9	0.0	0.7	0.2	0.1	0.0	0.1	0.1
Garden waste	6.4	0.0	7.6	0.6	0.0	0.0	2.4	0.0
Food waste	0.3	1.7	1.6	0.3	0.3	0.8	0.2	2.9
Pet bedding etc	1.2	8.8	0.0	4.1	4.3	3.6	19.2	1.7
Fines	2.4	3.0	9.3	5.3	0.0	1.1	1.0	1.1
WEEE	1.3	1.9	3.1	0.9	0.9	0.5	0.6	1.4
Hazardous	0.0	0.5	0.3	1.1	0.3	0.0	0.1	0.2
<b>Total</b>	<b>100.0</b>	<b>100.0</b>	<b>100.0</b>	<b>100.0</b>	<b>100.0</b>	<b>100.0</b>	<b>100.0</b>	<b>100.0</b>

**Table F2: Concentrations for each primary category of waste (percentage) cont**

	Barwell							
	W/E				W/D			
	Aut	Win	Spr	Sum	Aut	Win	Spr	Sum
Black sacks	29.8	28.5	11.3	12.2	24.9	24.4	11.8	14.4
Paper	1.1	8.7	1.2	5.3	5.5	4.7	2.5	0.9
Card	0.9	3.5	1.3	0.8	1.8	0.8	2.0	0.3
Plastic film	3.0	1.8	6.9	2.8	5.4	4.7	2.9	2.5
Dense plastic	3.8	6.0	5.0	8.4	8.2	4.5	3.0	4.6
Textiles	5.2	6.8	5.4	6.4	11.9	4.8	13.8	4.9
Misc. combustible	17.2	14.9	38.5	54.5	33.0	26.1	56.4	58.7
Misc. non-combustible	3.4	1.1	2.3	2.7	1.6	0.9	1.5	10.8
Glass	0.2	0.0	0.1	0.1	1.8	0.5	0.6	0.6
Ferrous metal	1.0	2.5	1.1	1.1	1.1	0.6	0.7	0.7
Non-ferrous metal	0.0	0.4	0.0	0.1	0.0	0.0	0.5	0.0
Garden waste	1.9	0.3	0.6	0.2	0.3	1.9	1.1	0.0
Food waste	0.2	1.2	3.5	0.3	0.8	0.1	0.0	0.1
Pet bedding etc	28.9	6.2	15.5	1.4	0.0	22.8	1.5	0.2
Fines	0.9	14.5	3.4	2.1	2.1	2.5	0.4	0.6
WEEE	0.4	1.9	2.2	1.7	1.2	0.6	1.4	0.5
Hazardous	2.1	1.8	1.8	0.0	0.5	0.0	0.0	0.0
<b>Total</b>	<b>100.0</b>	<b>100.0</b>	<b>100.0</b>	<b>100.0</b>	<b>100.0</b>	<b>100.0</b>	<b>100.0</b>	<b>100.0</b>

	Whetstone							
	W/E				W/D			
	Aut	Win	Spr	Sum	Aut	Win	Spr	Sum
Black sacks	14.2	30.0	23.7	29.8	22.1	43.5	30.3	20.0
Paper	4.4	8.7	6.8	6.1	7.4	4.4	1.3	6.9
Card	1.0	1.1	3.2	1.6	1.5	2.2	1.5	1.8
Plastic film	1.9	2.1	1.2	2.4	3.2	1.0	0.5	2.1
Dense plastic	6.7	6.0	10.7	11.3	8.2	3.3	4.7	8.8
Textiles	1.1	11.0	4.2	9.3	3.6	7.2	2.8	10.7
Misc. combustible	36.6	19.2	9.1	21.0	22.5	31.5	33.2	36.5
Misc. non-combustible	18.0	10.2	19.4	3.0	8.3	1.5	7.4	2.3
Glass	4.4	0.5	0.7	2.9	3.8	0.6	8.2	1.4
Ferrous metal	1.8	1.3	2.4	1.9	3.7	0.8	1.6	2.7
Non-ferrous metal	1.4	0.0	0.3	1.8	0.1	0.2	0.0	0.1
Garden waste	3.4	1.4	7.9	2.9	6.0	0.0	0.0	0.2
Food waste	0.0	2.9	0.1	1.4	0.0	0.5	4.6	2.3
Pet bedding etc	0.0	4.3	2.2	0.9	6.0	1.7	0.0	0.6
Fines	0.1	0.0	2.4	0.0	0.9	0.5	0.0	0.7
WEEE	2.4	1.2	4.9	2.9	1.9	1.0	3.7	1.9
Hazardous	2.5	0.2	0.7	0.8	0.8	0.0	0.1	1.0
<b>Total</b>	<b>100.0</b>	<b>100.0</b>	<b>100.0</b>	<b>100.0</b>	<b>100.0</b>	<b>100.0</b>	<b>100.0</b>	<b>100.0</b>

	Mkt Harborough							
	W/E				W/D			
	Aut	Win	Spr	Sum	Aut	Win	Spr	Sum
Black sacks	26.1	18.7	26.1	21.3	18.5	12.2	14.9	24.5
Paper	3.2	4.0	28.5	8.9	4.5	4.3	7.8	5.2
Card	0.7	2.1	0.4	0.6	1.6	1.3	1.7	1.9
Plastic film	2.6	4.4	2.4	9.6	3.0	4.4	11.1	3.4
Dense plastic	7.4	6.3	3.8	5.7	8.4	7.6	10.4	8.2
Textiles	6.5	2.9	3.0	4.9	14.8	3.4	8.8	4.2
Misc. combustible	44.2	36.6	24.3	36.4	39.6	44.9	26.6	28.9
Misc. non-combustible	0.3	5.6	5.5	2.4	2.1	10.6	7.0	4.1
Glass	0.2	0.1	0.8	0.1	0.7	0.9	0.8	3.2
Ferrous metal	1.5	2.9	0.2	0.4	1.2	1.0	1.9	1.3
Non-ferrous metal	0.0	0.2	0.0	0.0	0.5	0.3	0.1	0.2
Garden waste	0.2	0.9	1.3	1.7	0.8	0.8	0.4	0.0
Food waste	0.8	0.7	0.6	2.8	1.4	0.0	3.2	4.4
Pet bedding etc	0.5	8.0	0.0	0.0	0.6	4.4	0.0	0.2
Fines	1.5	3.1	0.5	2.4	1.4	3.2	2.7	5.0
WEEE	1.4	1.0	2.4	2.7	0.9	0.4	2.2	2.8
Hazardous	2.8	2.3	0.0	0.2	0.1	0.4	0.3	2.4
<b>Total</b>	<b>100.0</b>	<b>100.0</b>	<b>100.0</b>	<b>100.0</b>	<b>100.0</b>	<b>100.0</b>	<b>100.0</b>	<b>100.0</b>